

+NOTICE!!

These documents have been scanned!

Do not place un-scanned documents beneath this notice!

Do not remove this notice from this file!

GPO Jacket No. 560-102
Print Order 61540
Rise Business Services, LLC
Job=AZ15 7/29/2019



Box Number= AZ15181



Claim Begin-End: AMC329297-AMC329298

1 Initial Receipt



AZ15181-2

AMC329249-AMC329064

UNITED STATES
DEPARTMENT OF THE INTERIOR
BUREAU OF LAND MANAGEMENT

RECEIPT AND ACCOUNTING ADVICE

NO. 2057216 04

RS/AZ 02/01/94

Subject: LOCATION FEE & SERVICE FEE (2)
CLAIM MAINTENANCE FEE 1994 (2)

2	5	11	50.00
2	5	12	20.00
2	5	13	200.00

Applicant: MERLE G. HILL, ET AL
P.O. BOX 1000-6
ARIVACA, AZ 85601

Remitter: SAME - CK#4525
701 N. CALLE RINCONADO
VAIL, AZ 85641
(602) 762-5277

ENTERED IN COMPUTER

2-1-94 *Spinos*

Assignor:

LEASE MANAGEMENT DATA				<input type="checkbox"/> NEW	<input type="checkbox"/> UPDATE	<input type="checkbox"/> PAYMENT			
ORIGINAL SERIAL NO.	ASG.	TYPE	ST.	CTY.	FUND SYMBOL			ACRES/UNITS	RATE
AMC 329297-329298									
AMOUNT	ANV. DATE	EXP. DATE	BILL CYC.	S/C	DISTRICT	NEXT BILL	MISC. DATA	U of M	ACTUAL UNITS
ASSIGNMENT SERIAL NO.	ASG.	TYPE	ST.	CTY.	FUND SYMBOL			ACRES/UNITS	RATE
AMOUNT	ANV. DATE	EXP. DATE	BILL CYC.	S/C	DISTRICT	NEXT BILL	MISC. DATA	U of M	ACTUAL UNITS

APPLY REMITTANCE			
ACTION	FUND SYMBOL	CTY.	AMOUNT
FILING FEE			
RENTAL			
UNEARNED			
REFUND			
TOTAL			
AMOUNT DUE			

Remarks:

BY: _____ DATE: _____

<input type="checkbox"/> Lease in Escrow? <input type="checkbox"/> KGS? <input type="checkbox"/> Auto Escalates? <input type="checkbox"/> Auto Renew?	Of Interest? Operating Rights? Operator Bond Filed?	FOR MMS USE ONLY	
		BILLEE NUMBER	FOREST REFUGE
		OCS SECTION	
		CODE	

UNITED STATES
DEPARTMENT OF THE INTERIOR
BUREAU OF LAND MANAGEMENT

RECEIPT AND ACCOUNTING ADVICE

NO. 2057216 04

RS/AZ

02/01/94

Subject: LOCATION FEE & SERVICE FEE (2)
Applicant: CLAIM MAINTENANCE FEE 1994 (2)

2	5	11	50.00
2	5	12	20.00
2	5	13	200.00

MERLE G. HILL, ET AL
P.O. BOX 1000-6
ARIVACA, AZ 85601

Remitter:

SAME - CK#4525
701 N. CALLE RINCONADO
VAIL, AZ 85641
(602) 762-5277

Assignor:

2-1-94 *Spinos* *JA*

LEASE MANAGEMENT DATA										<input type="checkbox"/> NEW		<input type="checkbox"/> UPDATE		<input type="checkbox"/> PAYMENT	
ORIGINAL SERIAL NO.		ASG.	TYPE	ST.	CTY.	FUND SYMBOL				ACRES/UNITS		RATE			
AMC 329297-329298															
AMOUNT	ANV. DATE	EXP. DATE		BILL CYC.	S/C	DISTRICT		NEXT BILL		MISC. DATA		U of M	ACTUAL UNITS		
ASSIGNMENT SERIAL NO.		ASG.	TYPE	ST.	CTY.	FUND SYMBOL				ACRES/UNITS		RATE			
AMOUNT	ANV. DATE	EXP. DATE		BILL CYC.	S/C	DISTRICT		NEXT BILL		MISC. DATA		U of M	ACTUAL UNITS		

APPLY REMITTANCE				Remarks:													
ACTION	FUND SYMBOL													CTY.	AMOUNT		
FILING FEE																	
RENTAL																	
UNEARNED																	
REFUND																	
TOTAL																	
AMOUNT DUE								BY: _____ DATE: _____									

<input type="checkbox"/> Lease in Escrow?	<input type="checkbox"/> KGS?	Of Interest?	<input type="checkbox"/> Auto Escalates?	<input type="checkbox"/> Auto Renew?	Operating Rights?	Operator	Bond Filed?	FOR MMS USE ONLY									
								BILLEE				FOREST REFUGE					
								NUMBER									
								OCS SECTION									
								CODE									

NOTICE!!

These documents have been scanned!

Do not place un-scanned documents beneath this notice!

Do not remove this notice from this file!

GPO Jacket No. 560-102
Print Order 61540
Rise Business Services, LLC
Job=AZ15 7/29/2019



Box Number= AZ15181



Claim Begin-End: AMC329297-AMC329298

2 Correspondence



AZ15181-2

AMC329249-AMC329064

RECEIVED
BUREAU OF
LAND MANAGEMENT

JAN 15 10 45 AM '98

ARIZONA
STATE OFFICE
PHOENIX, ARIZONA

E. J. Oswalt
P. O. Box 1756
Benson, AZ 85602

12-20-97

Mr. Lester Holt
282 Brandt
Benson, AZ 85602

Sir:

It has come to my attention that you have filed a mining claim on my valid claims. You have named yours the "Morning Star". In fact this is the old St. Louis mine which I have lode claims on as the "Barbara" and the "Last Chance" (Federal **Serial Numbers: 329297 & 329298**).

I also noticed that someone has been excavating our tailing pile at the ponds below the St. Louis. I would like for you to cease doing any work on my claims.

I have been affiliated with these claims since the early 1980's and have no intention of giving them up. However, if you are interested in purchasing or leasing these claims I would be willing to talk to you.

It might behoove you to check BLM records more closely before you file on any claims, so you don't cloud someone else's title. I also have another claim to the South called "Mickey Free". I don't know of any open ground at Greaterville.

I am assuming that you mistakenly filed this claim over mine and that you don't have any malicious intent of jumping someone else's claim.

Sincerely Yours,

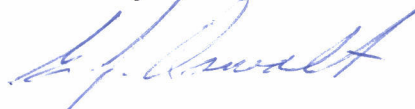

E. J. Oswalt

Copy to: U. S. Forest Service, Nogales, Az
BLM, P. O. Box 16563, Phoenix, Az

E.J. OSWALT
P.O. Box 1756
Benson, Ariz
85602

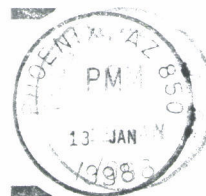

RECEIVED
BUREAU OF
LAND MANAGEMENT

JAN 15 10 45 AM '98

ARIZONA
STATE OFFICE
PHOENIX, ARIZONA

Bureau of Land Mgmt

P O Box 555

Phoenix, AZ 85001-0555

[REDACTED]

[REDACTED]

NOTICE!!

These documents have been scanned!

Do not place un-scanned documents beneath this notice!

Do not remove this notice from this file!

GPO Jacket No. 560-102
Print Order 61540
Rise Business Services, LLC
Job=AZ15 7/29/2019



Box Number= AZ15181



Claim Begin-End: AMC329297-AMC329298

3 Transfers



AZ15181-2

AMC329249-AMC329064

**NO
DOCUMENTS
FOUND**

NO DOCUMENTS FOUND
NO DOCUMENTS FOUND

NOTICE!!

These documents have been scanned!

Do not place un-scanned documents beneath this notice!

Do not remove this notice from this file!

GPO Jacket No. 560-102
Print Order 61540
Rise Business Services, LLC
Job=AZ15 7/29/2019



Box Number= AZ15181



Claim Begin-End: AMC329297-AMC329298

4 Annual Filings



AZ15181-2

AMC329249-AMC329064

DEPARTMENT OF THE INTERIOR
BUREAU OF LAND MANAGEMENT
MINING CLAIMS

Run Date/Time: 9/24/2020

MC Maintenance Fees Paid Through the BLM Pay Portal
(by Date Paid)

Page 6 Of 12

CBS Receipt: 4770220

Printed For Lead File # AMC329297

Agency Tracking ID: 1595870985

Assessment Year: 2021

Paid On: 7/27/2020

Message: :

Number of BLM Serial Nr: 2

Total Amount Paid:\$330.00

Claim Name	BLM Serial No	Lead File No	Amount Paid
BARBARA	AMC329297	AMC329297	\$165.00
LAST CHANCE	AMC329298	AMC329297	\$165.00

United States Department of the Interior
Bureau of Land Management
 BUSINESS & SUPPORT SVCS DIV
 ONE N CENTRAL AVE SUITE 800
 PHOENIX, AZ 85004 -4427
 Phone: 602-417-9200

Receipt

No:

4770220

Transaction #: 4897030

Date of Transaction: 07/27/2020

CUSTOMER:

MERLE HILL
 701 N. CALLE RINCONADO
 VAIL, AZ 85641 US

LINE #	QTY	DESCRIPTION	REMARKS	UNIT PRICE	TOTAL
1	1.00	LOCATABLE MINERALS / MINING CLAIMS- NOT NEW-UNADJUD, ONE AUTH NO. ONLY / MINING CLAIM MONEY RECEIVED CASES: AMC329297/\$330.00		- n/a -	330.00
TOTAL:					\$330.00

PAYMENT INFORMATION

NOTE: Items will appear on credit card statement as "BLM O Mining Claim".

1	AMOUNT:	330.00	POSTMARKED:	N/A
	TYPE:	CREDIT CARD	RECEIVED:	07/27/2020
	NAME:	MERLE HILL 701 N. CALLE RINCONADO VAIL AZ 85641 US		
	CARD NO:	XXXXXXXXXXXX5924	AUTH CODE:	027528
	NAME ON CARD:	MERLE HILL		
	SIGNATURE:	INTERNET		

REMARKS

This receipt was generated by the automated BLM Collections and Billing System and is a paper representation of a portion of the official electronic record contained therein.

DEPARTMENT OF THE INTERIOR
BUREAU OF LAND MANAGEMENT
MINING CLAIMS

Run Date/Time: 8/6/2019

MC Maintenance Fees Paid Through the BLM Pay Portal
(by Date Paid)

Page 18 Of 102

CBS Receipt: 4506928

Printed For Lead File # AMC329297

Agency Tracking ID: 1562991635

Assessment Year: 2020

Paid On: 7/13/2019

Number of BLM Serial Nr: 2

Total Amount Paid: \$330.00

Claim Name	BLM Serial No	Lead File No	Amount Paid
BARBARA	AMC329297	AMC329297	\$165.00
LAST CHANCE	AMC329298	AMC329297	\$165.00

United States Department of the Interior
Bureau of Land Management
 BUSINESS & SUPPORT SVCS DIV
 ONE N CENTRAL AVE SUITE 800
 PHOENIX, AZ 85004 -4427
 Phone: 602-417-9200

Receipt

No:

4506928

Transaction #: 4627356
Date of Transaction: 07/13/2019

CUSTOMER:

MERLE HILL
 701 N CALLE RINCONADO
 VAIL, AZ 85641 US

LINE #	QTY	DESCRIPTION	REMARKS	UNIT PRICE	TOTAL
1	1.00	LOCATABLE MINERALS / MINING CLAIMS- NOT NEW-UNADJUD, ONE AUTH NO. ONLY / MINING CLAIM MONEY RECEIVED CASES: AMC329297/\$330.00		- n/a -	330.00
TOTAL:					\$330.00

PAYMENT INFORMATION

NOTE: Items will appear on credit card statement as "BLM O Mining Claim".

1	AMOUNT:	330.00	POSTMARKED:	N/A
	TYPE:	CREDIT CARD	RECEIVED:	07/13/2019
	NAME:	MERLE HILL 701 N CALLE RINCONADO VAIL AZ 85641 US		
	CARD NO:	XXXXXXXXXXXX5924	AUTH CODE:	012385
	NAME ON CARD:	MERLE HILL		
	SIGNATURE:	INTERNET		

REMARKS

This receipt was generated by the automated BLM Collections and Billing System and is a paper representation of a portion of the official electronic record contained therein.

Run Date: 07/23/18

Run Time: 04:31 PM

**DEPARTMENT OF THE INTERIOR
BUREAU OF LAND MANAGEMENT
MINING CLAIMS**

MC Maintenance Fees Paid Through the BLM Pay Portal

CBS Receipt: 4215804

Printed For Lead File # AMC329297

Agency Tracking ID: 1532023119

Assessment Year: 2019

Number of BLM Serial Nr: 2

Paid On: 07/19/2018

Total Amount Paid: \$310.00

Claim Name	BLM Serial No	Lead File No	Amount Paid
BARBARA	AMC329297	AMC329297	\$155.00
LAST CHANCE	AMC329298	AMC329297	\$155.00

United States Department of the Interior**Bureau of Land Management**

BUSINESS & SUPPORT SVCS DIV

ONE N CENTRAL AVE SUITE 800

PHOENIX, AZ 85004 -4427

Phone: 602-417-9200

Receipt

No: 4215804

Transaction #: 4330929**Date of Transaction:** 07/19/2018**CUSTOMER:**

MERLE HILL
701 N CALLE RINCONADO
VAIL, AZ 85641 US

LINE #	QTY	DESCRIPTION	REMARKS	UNIT PRICE	TOTAL
1	1.00	LOCATABLE MINERALS / MINING CLAIMS- NOT NEW-UNADJUD, ONE AUTH NO. ONLY / MINING CLAIM MONEY RECEIVED CASES: AMC329297/\$310.00		- n/a -	310.00
TOTAL:					\$310.00

PAYMENT INFORMATION

NOTE: Items will appear on credit card statement as "BLM O Mining Claim".

1	AMOUNT:	310.00	POSTMARKED:	N/A
	TYPE:	CREDIT CARD	RECEIVED:	07/19/2018
	NAME:	MERLE HILL 701 N CALLE RINCONADO VAIL AZ 85641 US		
	CARD NO:	XXXXXXXXXXXXX8083	AUTH CODE:	019541
	NAME ON CARD:	MERLE HILL		
	SIGNATURE:			

REMARKS

This receipt was generated by the automated BLM Collections and Billing System and is a paper representation of a portion of the official electronic record contained therein.

Run Date: 07/20/17

Run Time: 10:48 AM

**DEPARTMENT OF THE INTERIOR
BUREAU OF LAND MANAGEMENT
MINING CLAIMS**

MC Maintenance Fees Paid Through the BLM Pay Portal

CBS Receipt: 3884453

Printed For Lead File # AMC329297

Agency Tracking ID: 1499724192

Assessment Year: 2018

Number of BLM Serial Nr: 2

Paid On: 07/10/2017

Total Amount Paid: \$310.00

Claim Name	BLM Serial No	Lead File No	Amount Paid
BARBARA	AMC329297	AMC329297	\$155.00
LAST CHANCE	AMC329298	AMC329297	\$155.00

United States Department of the Interior
Bureau of Land Management
 BUSINESS & SUPPORT SVCS DIV
 ONE N CENTRAL AVE SUITE 800
 PHOENIX, AZ 85004 -4427
 Phone: 602-417-9200

Receipt

No: 3884453

Transaction #: 3993634	
Date of Transaction: 07/10/2017	
CUSTOMER:	
	MERLE G HILL 701 N. CALLE RINCONADO VAIL,AZ 85641 US

LINE #	QTY	DESCRIPTION	REMARKS	UNIT PRICE	TOTAL
1	1.00	LOCATABLE MINERALS / MINING CLAIMS- NOT NEW-UNADJUD,ONE AUTH NO. ONLY / MINING CLAIM MONEY RECEIVED CASES: AMC329297/\$310.00		- n/a -	310.00
TOTAL:					\$310.00

PAYMENT INFORMATION			
NOTE: Items will appear on credit card statement as "BLM O Mining Claim".			
1	AMOUNT:	310.00	POSTMARKED: N/A
	TYPE:	CREDIT CARD	RECEIVED: 07/10/2017
	NAME:	MERLE G HILL 701 N. CALLE RINCONADO VAIL AZ 85641 US	
	CARD NO:	XXXXXXXXXXXX8083	AUTH CODE: 010488
	NAME ON CARD:	MERLE G HILL	
	EXPIRES:	02/2018	
	SIGNATURE:		

REMARKS

This receipt was generated by the automated BLM Collections and Billing System and is a paper representation of a portion of the official electronic record contained therein.

Run Date: 07/19/16

Run Time: 03:13 PM

**DEPARTMENT OF THE INTERIOR
BUREAU OF LAND MANAGEMENT
MINING CLAIMS**

MC Maintenance Fees Paid Through the BLM Pay Portal

CBS Receipt: 3587778

Printed For Lead File # **AMC329297**

Agency Tracking ID: 1466194262

Assessment Year: 2017

Number of BLM Serial Nr: 2

Paid On: 06/17/2016

Total Amount Paid: \$310.00

Claim Name	BLM Serial No	Lead File No	Amount Paid
BARBARA	AMC329297	AMC329297	\$155.00
LAST CHANCE	AMC329298	AMC329297	\$155.00

United States Department of the Interior
Bureau of Land Management
BUSINESS & SUPPORT SVCS DIV
ONE N CENTRAL AVE SUITE 800
PHOENIX, AZ 85004 -4427
Phone: (602) 417-9200

Receipt

No: 3587778

Transaction #: 3690904	
Date of Transaction: 06/17/2016	
CUSTOMER:	
	MERLE HILL 701 N. CALLE RINCONADO VAIL, AZ 85641 US

LINE #	QTY	DESCRIPTION	REMARKS	UNIT PRICE	TOTAL
1	1.00	LOCATABLE MINERALS / MINING CLAIMS- NOT NEW-UNADJUD, ONE AUTH NO. ONLY / MINING CLAIM MONEY RECEIVED CASES: AMC329297/\$310.00		- n/a -	310.00
TOTAL:					\$310.00

PAYMENT INFORMATION				
NOTE: Items will appear on credit card statement as "BLM O Mining Claim".				
1	AMOUNT:	310.00	POSTMARKED:	N/A
	TYPE:	CREDIT CARD	RECEIVED:	06/17/2016
	NAME:	MERLE HILL 701 N. CALLE RINCONADO VAIL AZ 85641 US		
	CARD NO:	XXXXXXXXXXXX2370	AUTH CODE:	01752Z
	NAME ON CARD:	MERLE HILL		
	EXPIRES:	02/2018		
	SIGNATURE:			

REMARKS

This receipt was generated by the automated BLM Collections and Billing System and is a paper representation of a portion of the official electronic record contained therein.

Run Date: 06/22/15

Run Time: 01:11 PM

**DEPARTMENT OF THE INTERIOR
BUREAU OF LAND MANAGEMENT
MINING CLAIMS**

MC Maintenance Fees Paid Through the BLM Pay Portal

CBS Receipt: 3321028

Printed For Lead File # **AMC329297**

Agency Tracking ID: 1434300712

Assessment Year: 2016

Number of BLM Serial Nr: 2

Paid On: 06/14/2015

Total Amount Paid: \$310.00

Claim Name	BLM Serial No	Lead File No	Amount Paid
BARBARA	AMC329297	AMC329297	\$155.00
LAST CHANCE	AMC329298		\$155.00

Amc 329297

[Print](#)[Close](#)**FW: Pay.gov Payment Confirmation: Payment Portal**

499 ADDC PAYMENT 08/06/14

From: **MG** (pcsd478@msn.com)
 Sent: Fri 8/01/14 11:22 AM
 To: mghill478 (mghill478@msn.com)

> Date: Mon, 9 Jun 2014 17:17:15 -0400
 > From: paygovadmin@mail.doc.twai.gov
 > To: pcsd478@msn.com
 > Subject: Pay.gov Payment Confirmation: Payment Portal

> Your payment has been submitted to Pay.gov and the details are below. If you have any questions or you wish to cancel this payment, please contact BLM OC CBS Customer Service (BLM_OC_CBS_Customer_Service@blm.gov) at (303) 236-6795.

> Application Name: Payment Portal
 > Pay.gov Tracking ID: 25G473SG
 > Agency Tracking ID: 861019936
 > Transaction Type: Sale
 > Transaction Date: Jun 9, 2014 5:17:15 PM

> Account Holder Name: MERLE G HILL
 > Transaction Amount: \$280.00
 > Billing Address: 701 N. Calle Rinconado
 > City: Vail
 > State/Province: AZ
 > Zip/Postal Code: 85641
 > Country: USA
 > Card Type: MasterCard
 > Card Number: *****2370

> serial_number: AMC329297
 > cost_center_state: AZ

> THIS IS AN AUTOMATED MESSAGE. PLEASE DO NOT REPLY. NO. OF CLAIMS

ENTERED
 AUG - 6 2014
 BY: Ram

ENCLOSED IS A
 CITEC FOR \$30.00
 THAT IS FOR THE
 DIFFERENCE IN
 \$140.00 - \$110.00 FOR
 2015
 PHOENIX, ARIZONA
 AUG - 6 PM 2:38
 RECEIVED
 BLM AZ STATE OFFICE

AMOUNT \$30.00
 RECEIPT NO. 3093471
 INIT. CAH

** BLM-ASO**

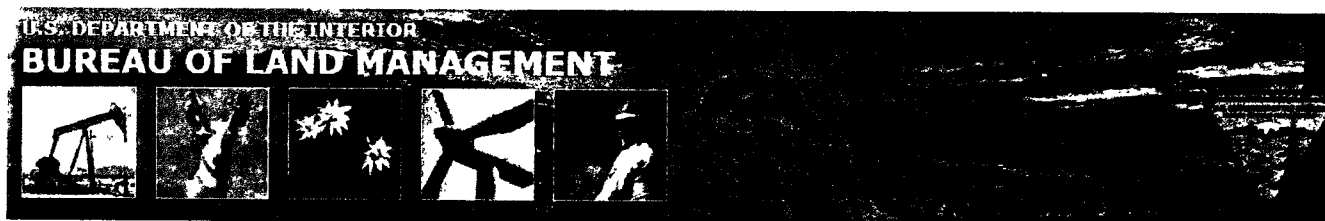

Online Payment

Step 3: Confirm Payment

1 | 2 | 3

Thank you.

Your transaction has been successfully completed.

Pay.gov Tracking Information

Application Name: Payment Portal

Pay.gov Tracking ID: 25G473SG

Agency Tracking ID: 861019936

Transaction Date and Time: 06/09/2014 17:17 EDT

Payment Summary

Address Information

Account Holder Name: MERLE G HILL

701 N Calle

Billing Address: Rinconado

Billing Address 2:

City: Vail

State / Province: AZ

Zip / Postal Code: 85641

Country: USA

Account Information

Card Type: Master Card

Card Number: *****2370

serial_number: AMC329297

cost_center_state: AZ

Payment Information

Payment Amount: \$280.00

Transaction Date 06/09/2014 17:17
and Time: EDT

RECEIVED
BLM AZ STATE OFFICE
2014 AUG -4 P 2:38
PHOENIX, ARIZONA

**DEPARTMENT OF THE INTERIOR
BUREAU OF LAND MANAGEMENT
MINING CLAIMS
(MASS) Serial Register Page**

Run Date/Time: 06/12/14 12:35 PM

Page 1 of 1

01 05-10-1872;017STAT0091;30USC26,28,34

Case Type 384101: LODE CLAIM

Claim Name: BARBARA

Case Disposition: ACTIVE

Required Maintenance Fee: \$140.00

Name & Address

Total Acres

20.660

Serial Number

AMC329297

Lead File Number

AMC329297

Int Rel

HILL MERLE G
701 N CALLE RINCONADO VAIL, AZ 85641-9400
OSWALT EDDIE J
3710 S F.E. BEAUX PI. TUCSON, AZ 85730-3524

CLAIMANT

CLAIMANT

County / State

District

PIMA County, AZ

GILA DO

Mer Twp Rng Sec

Subdivision

14 0190S 0150E 024

SW,SE

14 0190S 0150E 025

NE,NW

Act Date	Code	Action Text	Action Remarks	Receipt Number
01/01/1994	403	LOCATION DATE		
02/01/1994	395	RECORDATION NOTICE RECD		
06/09/2014	682	MAINTENANCE FEE/\$140	2015;\$140	3052721
06/19/2013	682	MAINTENANCE FEE/\$140	2014;\$140	2816475
07/25/2012	682	MAINTENANCE FEE/\$140	2013;\$140	2616159
08/02/2011	682	MAINTENANCE FEE/\$140	2012	2394929
06/04/2010	682	MAINTENANCE FEE/\$140	2011	2148132
07/24/2009	682	MAINTENANCE FEE/\$140	2010	1965773
07/28/2008	582	MAINTENANCE FEE/\$125	2009	1749075
07/10/2007	582	MAINTENANCE FEE/\$125	2008	1523719
08/01/2006	582	MAINTENANCE FEE/\$125	2007	1325859
07/27/2005	582	MAINTENANCE FEE/\$125	2006	1118083
06/30/2004	482	MAINTENANCE FEE/\$100	2005	902290
06/02/2003	482	MAINTENANCE FEE/\$100	2004	690656
06/04/2002	482	MAINTENANCE FEE/\$100	2003	583853
07/09/2001	482	MAINTENANCE FEE/\$100	2002	5286
08/23/2000	482	MAINTENANCE FEE/\$100	2001	029
08/02/1999	482	MAINTENANCE FEE/\$100	2000	
08/04/1998	482	MAINTENANCE FEE/\$100	1999	
07/01/1997	482	MAINTENANCE FEE/\$100	1998	
07/05/1996	482	MAINTENANCE FEE/\$100	1997	
08/14/1995	482	MAINTENANCE FEE/\$100	1996	
08/16/1994	482	MAINTENANCE FEE/\$100	1995	
02/01/1994	482	MAINTENANCE FEE/\$100	1994	

RECEIVED
 BLM AZ STATE OFFICE
 PHOENIX, ARIZONA
 2014 AUG -4 P 2:38

Serial Register Page

Go

Click here to
see on map

DEPARTMENT OF THE INTERIOR
BUREAU OF LAND MANAGEMENT
MINING CLAIMS
(MASS) Serial Register Page

Run Date/Time 08/11/14 09:19 AM

Page 1 of 1

01 05-10-1872;017STAT0091;30USC28,28,34

Total Acres

Serial Number

Case Type 384101: LODGE CLAIM

20.660

AMC329298

Claim Name: LAST CHANCE

Lead File Number

Case Disposition: ACTIVE

AMC329297

Required Maintenance Fee: \$140.00

Name & Address

Int Rel

HILL MERLE G

CLAIMANT

701 W CALLE RINCONADO VAIL, A1 85641-9400

OSWALT EDDIE J

CLAIMANT

3710 S LE BEAUX PL TUCSON, AZ 85730-3524

County / State

District

PIMA County, AZ

GILA DO

Mer Twp Rng Sec

Subdivision

14 0190S 0150E 024

SE

14 0190S 0150E 025

NE

Act Date	Code	Action Text	Action Remarks	Receipt Number
01/01/1994	403	LOCATION DATE		
02/01/1994	395	RECORDATION NOTICE RECD		
06/09/2014	682	MAINTENANCE FEE/\$140	2013;\$140	3052121
06/19/2013	682	MAINTENANCE FEE/\$140	2014;\$140	2816475
07/25/2012	682	MAINTENANCE FEE/\$140	2013;\$140	2616159
08/02/2011	682	MAINTENANCE FEE/\$140	2012	2394928
06/04/2010	682	MAINTENANCE FEE/\$140	2011	2148132
07/24/2009	682	MAINTENANCE FEE/\$140	2010	1965773
07/28/2008	582	MAINTENANCE FEE/\$125	2009	1749075
07/10/2007	582	MAINTENANCE FEE/\$125	2008	1523719
08/01/2006	582	MAINTENANCE FEE/\$125	2007	1325859
07/21/2005	582	MAINTENANCE FEE/\$125	2006	1118083
06/30/2004	482	MAINTENANCE FEE/\$100	2005	902290
06/02/2003	482	MAINTENANCE FEE/\$100	2004	690656
06/04/2002	482	MAINTENANCE FEE/\$100	2003	503853
07/09/2001	482	MAINTENANCE FEE/\$100	2002	335286
08/23/2000	482	MAINTENANCE FEE/\$100	2001	175029
08/02/1999	482	MAINTENANCE FEE/\$100	2000	
08/04/1998	482	MAINTENANCE FEE/\$100	1999	
07/01/1997	482	MAINTENANCE FEE/\$100	1998	
07/05/1996	482	MAINTENANCE FEE/\$100	1997	
08/14/1995	482	MAINTENANCE FEE/\$100	1996	
08/16/1994	482	MAINTENANCE FEE/\$100	1995	
02/01/1994	482	MAINTENANCE FEE/\$100	1994	

NO WARRANTY IS MADE BY BLM FOR USE OF THE DATA FOR PURPOSES NOT INTENDED BY BLM

RECEIVED
BLM AZ STATE OFFICE
2014 AUG -4 P 2:38
PHOENIX, ARIZONA



Merle G. Hill
701 N. Calle Rinconado
Vail, AZ 85641



RECEIVED
BLM AZ STATE OFFICE

2014 AUG -4 P 2:38

PHOENIX, ARIZONA

U.S. DEPT OF INTERIOR

BLM
AZ STATE OFFICE

ONE N. CENTRAL AVE, SUITE 800
PHOENIX, AZ 85004-4427

MAIL
FEES

United States Department of the Interior
Bureau of Land Management
 LANDS/RECREATION & PLANNING
 ONE N CENTRAL AVE
 PHOENIX, AZ 85004 -2203
 Phone: 602-417-9200



Receipt

No:

3093471

Transaction #: 3184917**Date of Transaction:** 08/05/2014

CUSTOMER:

MERLE G HILL
 701 N CALLE RINCONADO
 VAIL, AZ 85641-9400 US

LINE #	QTY	DESCRIPTION	REMARKS	UNIT PRICE	TOTAL
1	1.00	LOCATABLE MINERALS / MINING CLAIMS-NOT NEW-UNADJUD, ONE AUTH NO. ONLY / MINING CLAIM MONEY RECEIVED CASES: AMC329297/\$30.00	ADD'L MAINT FEE PYMNT (2) 2015	- n/a -	30.00
TOTAL:					\$30.00

PAYMENT INFORMATION					
1	AMOUNT:	30.00		POSTMARKED:	08/02/2014
	TYPE:	CHECK		RECEIVED:	08/04/2014
	CHECK NO:	25			
	NAME:	HILL, MERLE GENE 701 N CALLE RINCONADO VAIL AZ 85641-9400 US			

REMARKS

This receipt was generated by the automated BLM Collections and Billing System and is a paper representation of a portion of the official electronic record contained therein.

Run Date: 06/20/14

Run Time: 09:56 AM

**DEPARTMENT OF THE INTERIOR
BUREAU OF LAND MANAGEMENT
MINING CLAIMS**

MC Maintenance Fees Paid Through the BLM Pay Portal

CBS Receipt: 3052721

Agency Tracking ID: 861019936

Assessment Year: 2015

Paid On: 06/09/2014

MERLE G. HILL
Printed For Lead File # **AMC329297**

Number of BLM Serial Nr: 2

Total Amount Paid: \$280.00

Claim Name	BLM Serial No	Lead File No	Amount Paid
BARBARA	AMC329297	AMC329297	\$140.00
LAST CHANCE	AMC329298		\$140.00

United States Department of the Interior
Bureau of Land Management
 BUSINESS & SUPPORT SVCS DIV
 ONE N CENTRAL AVE SUITE 800
 PHOENIX, AZ 85004 -4427
 Phone: (602) 417-9200

Receipt

No: 3052721

Transaction #: 3143534**Date of Transaction:** 06/09/2014**CUSTOMER:**

MERLE G HILL
 701 N. CALLE RINCONADO
 VAIL, AZ 85641

LINE #	QTY	DESCRIPTION	REMARKS	UNIT PRICE	TOTAL
1	1.00	LOCATABLE MINERALS / MINING CLAIMS- NOT NEW-UNADJUD, ONE AUTH NO. ONLY / MINING CLAIM MONEY RECEIVED CASES: AMC329297/\$280.00		- n/a -	280.00
TOTAL:					\$280.00

PAYMENT INFORMATION

NOTE: Items will appear on credit card statement as "BLM Denver, Colorado".

1	AMOUNT:	280.00	POSTMARKED:	N/A
	TYPE:	CREDIT CARD	RECEIVED:	06/09/2014
	NAME:	MERLE G HILL 701 N. CALLE RINCONADO VAIL AZ 85641		
	CARD NO:	XXXXXXXXXXXX2370	AUTH CODE:	00927Z
	NAME ON CARD:	MERLE G HILL		
	EXPIRES:	02/2016		
	SIGNATURE:			

REMARKS

This receipt was generated by the automated BLM Collections and Billing System and is a paper representation of a portion of the official electronic record contained therein.

Run Date: 06/12/14

Run Time: 02:05 PM

**DEPARTMENT OF THE INTERIOR
BUREAU OF LAND MANAGEMENT
MINING CLAIMS**

MC Maintenance Fees Paid Through the BLM Pay Portal

CBS Receipt: 3052721

Printed For Lead File # AMC329297

Agency Tracking ID: 861019936

Assessment Year: 2015

Number of BLM Serial Nr: 2

Paid On: 06/09/2014

Total Amount Paid: \$280.00

Claim Name	BLM Serial No	Lead File No	Amount Paid
BARBARA	AMC329297	AMC329297	\$140.00
LAST CHANCE	AMC329298		\$140.00

United States Department of the Interior
Bureau of Land Management
BUSINESS & SUPPORT SVCS DIV
ONE N CENTRAL AVE SUITE 800
PHOENIX, AZ 85004 -4427
Phone: (602) 417-9200

Receipt

No: 3052721

Transaction #: 3143534	
Date of Transaction: 06/09/2014	
CUSTOMER:	
	MERLE G HILL 701 N. CALLE RINCONADO VAIL, AZ 85641

LINE #	QTY	DESCRIPTION	REMARKS	UNIT PRICE	TOTAL
1	1.00	LOCATABLE MINERALS / MINING CLAIMS- NOT NEW-UNADJUD, ONE AUTH NO. ONLY / MINING CLAIM MONEY RECEIVED CASES: AMC329297/\$280.00		- n/a -	280.00
TOTAL:					\$280.00

PAYMENT INFORMATION				
NOTE: Items will appear on credit card statement as "BLM Denver, Colorado".				
1	AMOUNT:	280.00	POSTMARKED:	N/A
	TYPE:	CREDIT CARD	RECEIVED:	06/09/2014
	NAME:	MERLE G HILL 701 N. CALLE RINCONADO VAIL AZ 85641		
	CARD NO:	XXXXXXXXXXXX2370	AUTH CODE:	00927Z
	NAME ON CARD:	MERLE G HILL		
	EXPIRES:	02/2016		
	SIGNATURE:			

REMARKS

This receipt was generated by the automated BLM Collections and Billing System and is a paper representation of a portion of the official electronic record contained therein.

AMC 329297

MAINTENANCE FEE PAYMENT

Claimant Name: Merle G. Hill
 Address: 701 N. Calle Rinconado
 City: Vail State: AZ Zip: 85641
 Telephone: (520) 400-7329
 E-mail address: pcsd478@msn.com
 Signature: Merle G. Hill (6-17-13)

☐ Check here if this is a change of address.

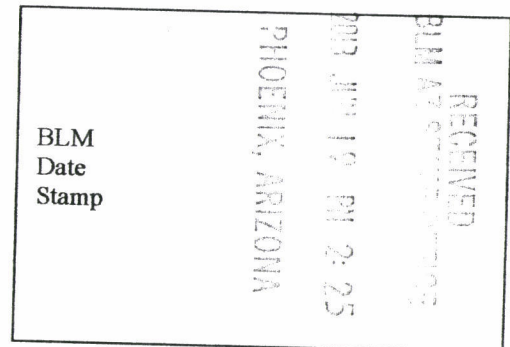

LINE NO.	AMC NUMBER	CLAIM/SITE NAME	COUNTY RECORDER DATA (If available)	TWP	RNG	SEC
1	329297	Barbara	Pima Co Docket 9700 Pages 307 & 308	19 So	15 E	24 & 25
	329297 (Amendment)	Barbara (Amendment)	Pima Co Docket 9752 Pages 436 & 437	19 So	15 E	24 & 25
2	329298	Last Chance	Pima Co Docket 9700 Pages 305 & 306	19 So	15 E	24 & 25
	329298 (Amendment)	Last Chance (Amendment)	Pima Co Docket 9752 Pages 433 & 434	19 So	15 E	24 & 25
3						
4						
5						
6						
7						
8						

List additional claims on Form MCF114.

Bureau of Land Management
 Arizona State Office
www.blm.gov/az/

No. of Claims: 2 x \$140 = 280
 Check No: 9 Init. AMC
 Receipt No.: 2316475
 For BLM Use Only

Form: MCF112
 Revised July 2009

This form is available from the Arizona Department of Mines and Mineral Resources and may be reproduced.

7/3/13 AT



Merle G. Hill
701 N. Calle Rinconado
Vail, AZ 85641

PHOENIX AZ 852

18 JUN 2013 PM 9 L



RECEIVED
BLM
PHOENIX, ARIZONA

2013 JUN 18 PM 2:25

PHOENIX, ARIZONA

U.S. DEPT OF INTERIOR
BLM
BUSINESS & SPT SVC DIV
ONE CENTRAL AVE SUITE 800
PHOENIX, AZ 85004-4427

85004442700



United States Department of the Interior

Bureau of Land Management

LANDS/RECREATION & PLANNING

ONE N CENTRAL AVE

PHOENIX, AZ 85004 -2203

Phone: 602-417-9200

Receipt

No:

2816475

Transaction #: 2901676	
Date of Transaction: 06/20/2013	
CUSTOMER:	
	MERLE G HILL 701 N CALLE RINCONADO VAIL, AZ 85641-9400 US

LINE #	QTY	DESCRIPTION	REMARKS	UNIT PRICE	TOTAL
1	1.00	LOCATABLE MINERALS / MINING CLAIMS-NOT NEW-UNADJUD, ONE AUTH NO. ONLY / MINING CLAIM MONEY RECEIVED CASES: AMC329297/\$280.00	MAINT 2014/2	- n/a -	280.00
TOTAL:					\$280.00

PAYMENT INFORMATION			
1	AMOUNT:	280.00	POSTMARKED: 06/18/2013
	TYPE:	CHECK	RECEIVED: 06/19/2013
	CHECK NO:	9	
	NAME:	HILL, MERLE GENE 701 N CALLE RINCONADO VAIL AZ 85641-9400 US	

REMARKS

This receipt was generated by the automated BLM Collections and Billing System and is a paper representation of a portion of the official electronic record contained therein.

Amc 329297

MAINTENANCE FEE PAYMENT

Claimant Name: MERLE G. HILL

Address: 701 N. CALLE RINCONADO

City: VAIL State: AZ Zip: 85641

Telephone: (520) 400-7329

E-mail address: PCSD478@MSN.COM

Signature: *Merle G. Hill* (7-24-12)

☐ Check here if this is a change of address.

RECEIVED
BLM AZ STATE OFFICE
2012 JUL 25 P 2:06
PHOENIX, ARIZONA
BLM
Date
Stamp

LINE NO.	AMC NUMBER	CLAIM/SITE NAME	COUNTY RECORDER DATA (If available)	TWP	RNG	SEC
1	329297	BARBARA	PIMA Co DOCKET 9700 PAGES 307 & 308	19 So	15 E	24 & 25
	329297 (AMENDMENT)	BARBARA (AMENDMENT)	PIMA Co DOCKET 9752 PAGES 436 & 437	19 So	15 E	24 & 25
2	329298	LAST CHANCE	PIMA Co DOCKET 9700 PAGES 305 & 306	19 So	15 E	24 & 25
	329298 (AMENDMENT)	LAST CHANCE (AMENDMENT)	PIMA Co DOCKET 9752 PAGES 433 & 434	19 So	15 E	24 & 25
3						
4						
5						
6						
7						
8						

List additional claims on Form MCF114.

Bureau of Land Management
Arizona State Office
www.blm.gov/az/

No. of Claims: 2 x \$140 = 280
Check No: 1 Init. THL
Receipt No.: 2416159
For BLM Use Only

Form: MCF112
Revised July 2009

This form is available from the Arizona Department of Mines and Mineral Resources and may be reproduced.

ENTERED INTO COMPUTER

8/13/12 AT



Merle G. Hill
701 N. Calle Rinconado
Vail, AZ 85641



Freedom
FOREVER

U.S. DEPT OF INTERIOR
BUREAU OF LAND MANAGEMENT
BUSINESS + SUPPORT SUCS D
ONE CENTRAL AVE SUITE 800
PHOENIX, AZ 85004 - 4427

850044427



RECEIVED
BLM AZ STATE OFFICE
2012 JUL 25 P 2:05
PHOENIX, ARIZONA



Merle G. Hill
701 N. Calle Rinconado
Vail, AZ 85641



U. S. DEPT OF INTERIOR
BUREAU OF LAND MANAGEMENT
BUSINESS & SUPPORT SUCS D
ONE CENTRAL AVE SUITE 800
PHOENIX, AZ 85004 - 4427

85004+4427



RECEIVED
BLM AZ STATE OFFICE
2012 JUL 25 P 2:05
PHOENIX, ARIZONA

United States Department of the Interior

Bureau of Land Management
LANDS/RECREATION & PLANNING
ONE N CENTRAL AVE
PHOENIX, AZ 85004 -2203
Phone: 602-417-9200

Receipt

No:

2616159

Transaction #: 2696418	
Date of Transaction: 07/26/2012	
CUSTOMER:	
	MERLE G HILL 701 N CALLE RINCONADO VAIL, AZ 85641-9400 US

LINE #	QTY	DESCRIPTION	REMARKS	UNIT PRICE	TOTAL
1	1.00	LOCATABLE MINERALS / MINING CLAIMS-NOT NEW-UNADJUD, ONE AUTH NO. ONLY / MINING CLAIM MONEY RECEIVED CASES: AMC329297/\$280.00	MAINT2013/2	- n/a -	280.00
TOTAL:					\$280.00

PAYMENT INFORMATION			
1	AMOUNT:	280.00	POSTMARKED: 07/24/2012
	TYPE:	CHECK	RECEIVED: 07/26/2012
	CHECK NO:	1	
	NAME:	HILL, MERLE GENE 701 N CALLE RINCONADO VAIL AZ 85641-9400 US	

REMARKS

This receipt was generated by the automated BLM Collections and Billing System and is a paper representation of a portion of the official electronic record contained therein.

Amc329097

MAINTENANCE FEE PAYMENT

Claimant Name: MERLE G. HILL
 Address: 701 N. CALLE RINCONADO
 City: VAIL State: AZ Zip: 85641
 Telephone: (520) 400-7329
 E-mail address: PCSD478@MSN.COM
 Signature: *Merle G. Hill*

☐ Check here if this is a change of address.

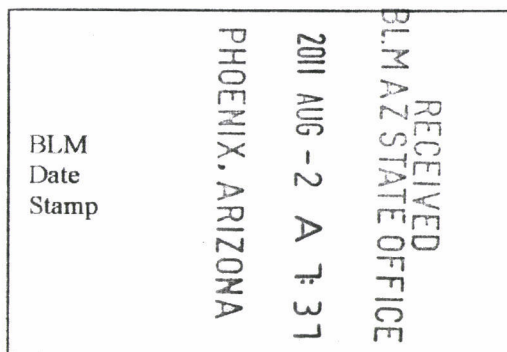

LINE NO.	AMC NUMBER	CLAIM/SITE NAME	COUNTY RECORDER DATA (If available)	TWP	RNG	SEC
1	329297	BARBARA	PIMA Co DOCKET 9700 PAGES 307 & 308	19 So	15 E	24 & 25
	329297 (AMENDMENT)	BARBARA (AMENDMENT)	PIMA Co DOCKET 9752 PAGES 436 & 437	19 So	15 E	24 & 25
2	329298	LAST CHANCE	PIMA Co DOCKET 9700 PAGES 305 & 306	19 So	15 E	24 & 25
	329298 (AMENDMENT)	LAST CHANCE (AMENDMENT)	PIMA Co DOCKET 9752 PAGES 433 & 434	19 So	15 E	24 & 25
3						
4						
5						
6						
7						
8						

List additional claims on Form MCF114.

Bureau of Land Management
 Arizona State Office
www.blm.gov/az/

No. of Claims: 2 x \$140 = 280.00
 Check No: _____ Init. SM
 Receipt No.: 2394929
 For BLM Use Only

Form: MCF112
 Revised July 2009

This form is available from the Arizona Department of Mines and Mineral Resources and may be reproduced.

AUG 8 2011 *cm*

United States Department of the Interior
Bureau of Land Management
LANDS/RECREATION & PLANNING
ONE N CENTRAL AVE
PHOENIX, AZ 85004 -2203
Phone: 602-417-9200

Receipt

No: 2394929

Transaction #: 2470035

Date of Transaction: 08/02/2011

CUSTOMER:

MERLE G HILL
701 N CALLE RINCONADO
VAIL, AZ 85641-9400 US

LINE #	QTY	DESCRIPTION	REMARKS	UNIT PRICE	TOTAL
1	1.00	LOCATABLE MINERALS / MINING CLAIMS-NOT NEW-UNADJUD, ONE AUTH NO. ONLY / MINING CLAIM MONEY RECEIVED CASES: AMC329297/\$280.00	MAINT-2	- n/a -	280.00
TOTAL:					\$280.00

PAYMENT INFORMATION

1	AMOUNT:	280.00	POSTMARKED:	07/29/2011
	TYPE:	CHECK	RECEIVED:	08/02/2011
	CHECK NO:	5593		
	NAME:	HILL, MERLE G 701 N CALLE RINCONADO VAIL AZ 85641-9400 US		

REMARKS

This receipt was generated by the automated BLM Collections and Billing System and is a paper representation of a portion of the official electronic record contained therein.



Merle G. Hill
701 N. Calle Rinconado
Vail, AZ 85641

PHOENIX, AZ 85004
25 JUL 2011 PM 2 T

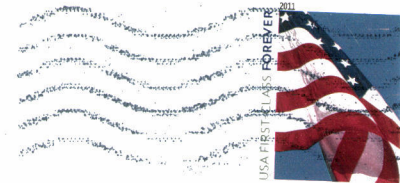

B. L. M.
BUSINESS + SUPPORT SVCS DIVISION
ONE N. CENTRAL AVE SUITE 800
PHOENIX, AZ 85004-4427

85004+4427



Amc 329297

MAINTENANCE FEE PAYMENT

Claimant Name: MERLE G. HILL

Address: 701 N. CALLE RINCONADO

City: VAIL State: AZ Zip: 85641

Telephone: (520) 400-7329

E-mail address: PCSD478@MSN.COM

Signature: *Merle G. Hill*

☐ Check here if this is a change of address.

RECEIVED
BLM AZ STATE OFFICE
2010 JUN -4 A 7:58
PHOENIX, ARIZONA
BLM
Date
Stamp

LINE NO.	AMC NUMBER	CLAIM/SITE NAME	COUNTY RECORDER DATA (If available)	TWP	RNG	SEC
1	329297	BARBARA	PIMA Co DOCKET 9700 PAGES 307 & 308	19 So	15 E	24 & 25
	329297 (AMENDMENT)	BARBARA (AMENDMENT)	PIMA Co DOCKET 9752 PAGES 436 & 437	19 So	15 E	24 & 25
2	329298	LAST CHANCE	PIMA Co DOCKET 9700 PAGES 305 & 306	19 So	15 E	24 & 25
	329298 (AMENDMENT)	LAST CHANCE (AMENDMENT)	PIMA Co DOCKET 9752 PAGES 433 & 434	19 So	15 E	24 & 25
3						
4	ENTERED INTO COMPUTER JUN 18 2010					
5						
6						
7						
8						

List additional claims on Form MCF114.

Bureau of Land Management
Arizona State Office
www.blm.gov/az/

No. of Claims: 2 x \$140 = 280
Check No: 5573 Init. MHC
Receipt No.: 2148132
For BLM Use Only

Form: MCF112
Revised July 2009

This form is available from the Arizona Department of Mines and Mineral Resources and may be reproduced.

United States Department of the Interior

Bureau of Land Management
LANDS/RECREATION & PLANNING
ONE N CENTRAL AVE
PHOENIX, AZ 85004 -2203

Receipt

No:

2148132

Phone:

Transaction #: 2217079	
Date of Transaction: 06/07/2010	
CUSTOMER:	MERLE G HILL 701 N CALLE RINCONADO VAIL, AZ 85641-9400 US

LINE #	QTY	DESCRIPTION	REMARKS	UNIT PRICE	TOTAL
1	1.00	LOCATABLE MINERALS / MINING CLAIMS-NOT NEW-UNADJUD, ONE AUTH NO. ONLY / MINING CLAIM MONEY RECEIVED CASES: AMC329297/\$280.00	MAINT 2011/2	- n/a -	280.00
TOTAL:					\$280.00

PAYMENT INFORMATION			
1	AMOUNT:	280.00	POSTMARKED: 06/02/2010
	TYPE:	CHECK	RECEIVED: 06/04/2010
	CHECK NO:	5573	
	NAME:	HILL, MERLE G 701 N CALLE RINCONADO VAIL AZ 85641-9400 US	

REMARKS

This receipt was generated by the automated BLM Collections and Billing System and is a paper representation of a portion of the official electronic record contained therein.

AMC 329297

MAINTENANCE FEE PAYMENT

Claimant Name: Merle G. Hill
 Address: 701 N. Calle Rinconado
 City: Vail, State: AZ Zip: 85641
 Telephone: (520) 400-7329
 E-mail address: pcsd478@msn.com
 Signature: *Merle G. Hill*

☐ Check here if this is a change of address.

RECEIVED
 BLM AZ STATE OFFICE
 2009 JUL 24 A 8:46
 PIMA COUNTY, ARIZONA
 BLM
 Date
 Stamp

LINE NO.	AMC NUMBER	CLAIM/SITE NAME	COUNTY RECORDER DATA (If available)	TWP	RNG	SEC
1	329297	Barbara	Pima Co Docket 9700 Pages 307 & 308	19 So	15 E	24 & 25
	329297 (Amendment)	Barbara (Amendment)	Pima Co Docket 9752 Pages 436 & 437	19 So	15 E	24 & 25
2	329298	Last Chance	Pima Co Docket 9700 Pages 305 & 306	19 So	15 E	24 & 25
	329298 (Amendment)	Last Chance (Amendment)	Pima Co Docket 9752 Pages 433 & 434	19 So	15 E	24 & 25
3						
4						
5						
6						
7						
8						

List additional claims on Form MCF114.

Bureau of Land Management
 Arizona State Office
www.az.blm.gov

No. of Claims: 2 x \$125 = 250.00
 Check No: 5530 Init. SP28
 Receipt No.: 1965773
 For BLM Use Only

Form: MCF112
 Revised July 2005

This form is available from the Arizona Department of Mines and Mineral Resources and may be reproduced.

ENTERED INTO COMPUTER
 8/3/09 *egg*

I'm IN ALASKA RIGHT NOW.
I'D APPRECIATE IT IF YOU COULD
E MAIL ME TO LET ME KNOW
THE MAINT FEES GOT THERE OK.
THANKS - MERLE

RECEIVED
BLM AZ STATE OFFICE
2009 JUL 24 A 8:46
PHOENIX, ARIZONA

United States Department of the Interior

Bureau of Land Management
BUSINESS & SUPPORT SVCS DIV
ONE N CENTRAL AVE SUITE 800
PHOENIX, AZ 85004 -4427
Phone: (602) 417-9200

Receipt

No: 1965773

Transaction #: 2029570

Date of Transaction: 07/28/2009

CUSTOMER: MERLE G HILL
701 N CALLE RINCONADO
VAIL, AZ 85641-9400 US

LINE #	QTY	DESCRIPTION	REMARKS	UNIT PRICE	TOTAL
1	1.00	LOCATABLE MINERALS / MINING CLAIMS-NOT NEW-UNADJUD, ONE AUTH NO. ONLY / MINING CLAIM MONEY RECEIVED CASES: AMC329297/\$280.00	MAINT 2010	- n/a -	280.00
TOTAL:					\$280.00

PAYMENT INFORMATION

1	AMOUNT:	280.00	POSTMARKED:	07/22/2009
	TYPE:	CHECK	RECEIVED:	07/24/2009
	CHECK NO:	5530		
	NAME:	HILL, MERLE G 701 N CALLE RINCONADO VAIL AZ 85641-9400 US		

REMARKS

This receipt was generated by the automated BLM Collections and Billing System and is a paper representation of a portion of the official electronic record contained therein.

AMC 329297

MAINTENANCE FEE PAYMENT

Claimant Name: Merle G. Hill

Address: 701 N. Calle Rinconado

City: Vail, State: AZ Zip: 85641

Telephone: (520) 400-7329

E-mail address: pcsd478@msn.com

Signature: *Merle G. Hill*

☐ Check here if this is a change of address.

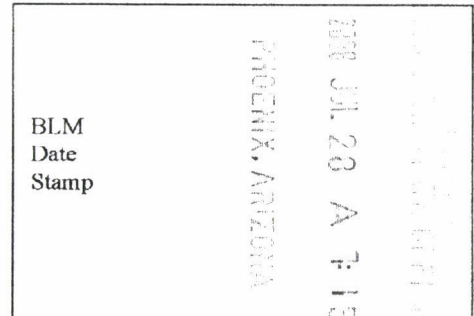

LINE NO.	AMC NUMBER	CLAIM/SITE NAME	COUNTY RECORDER DATA (If available)	TWP	RNG	SEC
1	329297	Barbara	Pima Co Docket 9700 Pages 307 & 308	19 So	15 E	24 & 25
	329297 (Amendment)	Barbara (Amendment)	Pima Co Docket 9752 Pages 436 & 437	19 So	15 E	24 & 25
2	329298	Last Chance	Pima Co Docket 9700 Pages 305 & 306	19 So	15E	24 & 25
	329298 (Amendment)	Last Chance (Amendment)	Pima Co Docket 9752 Pages 433 & 434	19 So	15E	24 & 25
3						
4						
5						
6						
7						
8						

ENTERED INTO COMPUTER

AUG 06 2008 PB

List additional claims on Form MCF114.

Bureau of Land Management
Arizona State Office
www.az.blm.gov

No. of Claims:	2	x \$125 =	250.00
Check No:	5291	Init.	SB8
Receipt No.:	1749075		
For BLM Use Only			

Form: MCF112
Revised July 2005

This form is available from the Arizona Department of Mines and Mineral Resources and may be reproduced.

United States Department of the Interior

Bureau of Land Management

BUSINESS & SUPPORT SVCS DIV

ONE N CENTRAL AVE SUITE 800

PHOENIX, AZ 85004 -4427

Phone: (602) 417-9200

Receipt

No:

1749075

Transaction #: 1806278

Date of Transaction: 07/28/2008

ENTERED INTO COMPUTER

CUSTOMER: MERLE G HILL
701 N CALLE RINCONADO
VAIL, AZ 85641

AUG 06 2008

Verified
PB

LINE #	QTY	DESCRIPTION	REMARKS	UNIT PRICE	TOTAL
1	1.00	LOCATABLE MINERALS / MINING CLAIMS-NOT NEW-UNADJUD, ONE AUTH NO. ONLY / MINING CLAIM MONEY RECEIVED (455) CASES: AMC329297/\$250.00	MAINT 2009	- n/a -	250.00
TOTAL:					\$250.00

PAYMENT INFORMATION					
1	AMOUNT:	\$250.00		POSTMARKED:	7/24/08 0:00
	TYPE:	CHECK		RECEIVED:	07/28/2008
	CHECK NO:	5291			
	NAME:	HILL, MERLE G 701 N CALLE RINCONADO VAIL AZ 85641			

REMARKS

This receipt was generated by the automated BLM Collections and Billing System and is a paper representation of a portion of the official electronic record contained therein.

AMC 329297

AMC 329690

MAINTENANCE FEE PAYMENT 2007

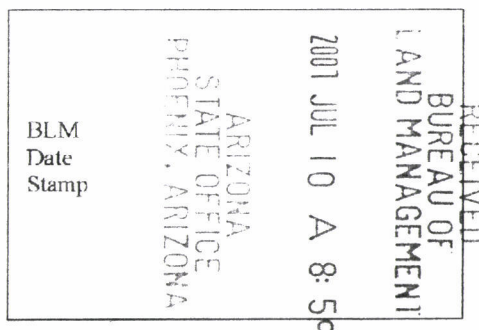
Claimant Name: MERLE G. HILLAddress: 701 N. CALLE RINCONADOCity: VALE State: AZ Zip: 85641Telephone: (520) 400-7329E-mail address: PCSD478@MSN.COMSignature: ☐ Check here if this is a change of address.

LINE NO.	AMC NUMBER	CLAIM/SITE NAME	COUNTY RECORDER DATA (If available)	TWP	RNG	SEC
1	329297	BARBARA	PIMA Co. DOCKET 9700 PAGES 307 & 308	19 S.	15 E.	24 & 25
	329297 AMENDMENT	BARBARA AMENDMENT	PIMA Co. DOCKET 9752 PAGES 436 & 437	"	"	"
2	329298	LAST CHANCE	PIMA Co. DOCKET 9700 PAGES 305 & 306	19 S.	15 E.	24 & 25
	329298 AMENDMENT	LAST CHANCE AMENDMENT	PIMA Co. DOCKET 9752 PAGES 433 & 434	"	"	"
3	329690	MICKY FREE	PIMA Co. DOCKET 9719 PAGES 410 & 411	19 S.	15 E.	25
4						
5						
6						
7						
8						

List additional claims on Form MCF114.

Bureau of Land Management
Arizona State Office
www.az.blm.gov

No. of Claims: _____ x \$125 = _____

Check No: _____ Init. _____

Receipt No.: _____

For BLM Use Only

Form: MCF112
Revised July 2005

This form is available from the **Arizona Department of Mines and Mineral Resources** and may be reproduced.

United States Department of the Interior**Bureau of Land Management**

BUSINESS & SUPPORT SVCS DIV

ONE N CENTRAL AVE SUITE 800

PHOENIX, AZ 85004 -4427

Phone: (602) 417-9200

Receipt

No:

1523719

Transaction #: 1574467

Date of Transaction: 07/12/2007

ENTERED INTO COMPUTER

CUSTOMER: MERLE G HILL
701 N CALLE RINCONAD
VAIL, AZ 85641

JUL 24 2007 03

LINE #	QTY	DESCRIPTION	REMARKS	UNIT PRICE	TOTAL
1	1.00	LOCATABLE MINERALS / MINING CLAIMS-NOT NEW-UNADJUD, ONE AUTH NO. ONLY / MINING CLAIM MONEY RECEIVED (455) CASES: AMC329297/\$375.00	MAINT 2008 (3)	- n/a -	375.00
TOTAL:					\$375.00

PAYMENT INFORMATION						
1	AMOUNT:	\$375.00	POSTMARKED:	7/5/07 0:00		
	TYPE:	CHECK	RECEIVED:	07/10/2007		
	CHECK NO:	517				
	NAME:	HILL, MERLE G 701 N CALLE RINCONAD VAIL AZ 85641				

REMARKS

This receipt was generated by the automated BLM Collections and Billing System and is a paper representation of a portion of the official electronic record contained therein.

United States Department of the Interior

Bureau of Land Management

BUSINESS & SUPPORT SVCS DIV

ONE N CENTRAL AVE

PHOENIX, AZ 85004 -2203

Phone: (602) 417-9200

Receipt

No:

1325859

Transaction #: 1370802

Date of Transaction: 08/02/2006

CUSTOMER: MERLE G HILL
701 N CALLE RINCONAD
VAIL, AZ 85641

AMC 329297

AMC 329690

LINE #	QTY	DESCRIPTION	REMARKS	UNIT PRICE	TOTAL
1	1.00	LOCATABLE MINERALS / MINING CLAIMS-NOT NEW-UNADJUD, ONE AUTH NO. ONLY / MINING CLAIM MONEY RECEIVED (455) CASES: AMC329297/\$375.00	MAINT 2007 (3)	- n/a -	375.00
TOTAL:					\$375.00

PAYMENT INFORMATION				
1	AMOUNT:	\$375.00	POSTMARKED:	07/31/2006
	TYPE:	CHECK	RECEIVED:	08/01/2006
	CHECK NO:	501		
	NAME:	HILL, MERLE G 701 N CALLE RINCONAD VAIL AZ 85641		

REMARKS

This receipt was generated by the automated BLM Collections and Billing System and is a paper representation of a portion of the official electronic record contained therein.

ENCLOSURE

RE 8/4/06

MAINTENANCE FEE PAYMENT 2006

Claimant Name: MERLE G. HILL

Address: 701 N. CALLE RINCONADO

City: VAIL State: AZ Zip: 85641

Telephone: (520) 400-7329

E-mail address: PCSD478@MSN.COM

Signature: *Merle G. Hill*

☐ Check here if this is a change of address.

BLM
Date
Stamp

ARIZONA
STATE OFFICE
PHOENIX, ARIZONA

2006 AUG - 1 P 2:08

RECEIVED
BUREAU OF
LAND MANAGEMENT

LINE NO.	AMC NUMBER	CLAIM/SITE NAME	COUNTY RECORDER DATA (If available)	TWP	RNG	SEC
1	329297	BARBARA	PIMA Co. DOCKET 9700 PAGES 307 & 308	19 S.	15 E.	24 & 25
	329297 AMENDMENT	BARBARA AMENDMENT	PIMA Co. DOCKET 9752 PAGES 436 & 437	"	"	"
2	329298	LAST CHANCE	PIMA Co. DOCKET 9700 PAGES 305 & 306	19 S.	15 E.	24 & 25
	329298 AMENDMENT	LAST CHANCE AMENDMENT	PIMA Co. DOCKET 9752 PAGES 433 & 434	"	"	"
3	329690	MICKEY FREE	PIMA Co. DOCKET 9719 PAGES 410 & 411	19 S.	15 E.	25
4						
5						
6						
7						
8						

List additional claims on Form MCF114.

Bureau of Land Management
Arizona State Office
www.az.blm.gov

No. of Claims: 3 x \$125 = 375. -

Check No: 501 Init. *ES*

Receipt No.: 1325859

For BLM Use Only

Form: MCF112

Revised July 2005

This form is available from the Arizona Department of Mines and Mineral Resources and may be reproduced.

AMC 329297

AMC 329690

MAINTENANCE FEE PAYMENT 2005

Claimant Name: Merle HillAddress: 701 N. Calle RinconadoCity: Vail State: AZ Zip: 85641

Telephone: _____

E-mail address: pcsd478@msn.comSignature: Merle Hill 7 JUL 05☐ Check here if this is a change of address.

RECEIVED BUREAU OF LAND MANAGEMENT	2005 JUL 27 P 1:40	ARIZONA STATE OFFICE PHOENIX, ARIZONA	BLM Date Stamp
--	--------------------	---	----------------------

LINE NO.	AMC NUMBER	CLAIM/SITE NAME	COUNTY RECORDER DATA (If available)	TWP	RNG	SEC
1	329297	Barbara	Pima Co. Docket 9700 Pages 307 & 308	19 South	15 East	24 & 25
	329297 Amendment	Barbara Amendment	Pima Co. Docket 9752 Pages 436 & 437	"	"	"
2	329298	Last Chance	Pima Co. Docket 9700 Pages 305 & 306	19 South	15 East	24 & 25
	329298 Amendment	Last Chance Amendment	Pima Co. Docket 9752 Pages 433 & 434	"	"	"
3	329690	Mickey Free	Pima Co. Docket 9719 Pages 410 & 411	19 South	15 East	25
4						
5						
6						
7						
8						

List additional claims on Form MCF114.

Bureau of Land Management
Arizona State Office
www.az.blm.gov

No. of Claims: 3 x \$100 = 375
 Payment Type: 4217 Init: e
4439829302
 Receipt No.: _____
 For BLM Use Only

Form: MCF112
Revised June 2005

This form is available from the **Arizona Department of Mines and Mineral Resources** and may be reproduced.

ENTERED IN COMPUTER

8/10/05

**United States Department of the Interior
Bureau of Land Management**

BUSINESS & SUPPORT SVCS DIV

222 N CENTRAL AVE

PHOENIX, AZ 85004 -2203

Phone: (602) 417-9200

Receipt

NO.

1118083

Transaction #: 1156931

Date of Transaction: 07/28/2005

CUSTOMER:

MERLE G HILL

701 N CALLE RINCONAD

VAIL, AZ 85641

LINE #	QTY	DESCRIPTION	REMARKS	UNIT PRICE	TOTAL
1	1.00	LOCATABLE MINERALS / MINING CLAIMS-NOT NEW-UNADJUD, ONE AUTH NO. ONLY / MINING CLAIM MONEY RECEIVED (455) CASES: AMC329297/\$375.00	MAINT 2006 - 3	- n/a -	375.00

TOTAL: \$375.00

PAYMENT INFORMATION

1	AMOUNT:	\$300.00	POSTMARKED:	07/26/2005
	TYPE:	CHECK	RECEIVED:	07/27/2005
	CHECK NO:	4439829302		
	NAME:	HILL, MERLE 701 N CALLE RINCONAD VAIL AZ 85641		
2	AMOUNT:	\$75.00	POSTMARKED:	07/26/2005
	TYPE:	CHECK	RECEIVED:	07/27/2005
	CHECK NO:	4217		
	NAME:	HILL, MERLE 701 N CALLE RINCONAD VAIL AZ 85641		

REMARKS

This receipt was generated by the automated BLM Collections and Billing System and is a paper representation of a portion of the official electronic record contained therein.

Amc 329297
329690

United States Department of the Interior
Bureau of Land Management
 BUSINESS & SUPPORT SVCS DIV
 222 N CENTRAL AVE
 PHOENIX, AZ 85004 -2203
 Phone: (602) 417-9200

Receipt

No:

902290

Transaction #: 935910

Date of Transaction: 07/01/2004

CUSTOMER: MERLE G HILL
 701 N CALLE RINCONADO
 VAIL, AZ 85641

LINE #	QTY	DESCRIPTION	REMARKS	UNIT PRICE	TOTAL
1	1.00	LOCATABLE MINERALS / MINING CLAIMS-NOT NEW-UNADJUD, ONE AUTH NO. ONLY / MINING CLAIM MONEY RECEIVED (455) CASES: AMC329297/\$300.00	MAINT 2004 (3)	- n/a -	300.00
TOTAL:					\$300.00

PAYMENT INFORMATION

1 **AMOUNT:** \$300.00 **POSTMARKED:** 06/29/2004
TYPE: CHECK **RECEIVED:** 06/30/2004
CHECK NO: 3789
NAME: HILL, MERLE G
 701 N CALLE RINCONADO
 VAIL AZ 85641

REMARKS

This receipt was generated by the automated BLM Collections and Billing System and is a paper representation of a portion of the official electronic record contained therein.

On 7-1-04 BLM notified claimants that an increase of fees went into effect this year. My fees had been paid prior to 7-1-04. I paid in \$300 and with the new fees I should have paid \$375. Here is a check for the difference. It should go towards

AMC 329297 - Barbara
 AMC 329298 - Last Chance
 AMC 329690 - Mickey Free

Merle Hill

ENTERED INTO COMPUTER

8/26/04 AB

PB
8/26/04
verified

MAINTENANCE FEE PAYMENT

Mining Claim Maintenance Fee Payment of \$100 per claim or site is due on or before September 1, 2004, in lieu of assessment work for the upcoming assessment year beginning September 1 of the year noted above.

BUREAU OF LAND MANAGEMENT
ARIZONA STATE OFFICE
222 NORTH CENTRAL AVENUE
PHOENIX, AZ 85004
602-417-9200
www.az.blm.gov

FOR BLM USE ONLY
NO. OF CLAIMS: 3 X \$100 = \$ 300
CHECK NO: 3789 INIT: C

BLM SERIAL NUMBERS	NAME OF CLAIMS/SITES	Pima County COUNTY RECORDER'S DATA
1. AMC <u>329297</u>	<u>Barbara</u>	<u>Docket 9700 pages 307 & 308</u>
2. AMC <u>329298</u>	<u>Last Chance</u>	<u>Docket 9700 pages 305 & 306</u>
3. AMC <u>329690</u>	<u>Mickey Free</u>	<u>Docket 9719 pages 410 & 411</u>
4. AMC _____	_____	_____
5. AMC _____	_____	_____
6. AMC _____	_____	_____
7. AMC _____	_____	_____
8. AMC _____	_____	_____
9. AMC _____	_____	_____
10. AMC _____	_____	_____

List additional claims on the reverse side of this form.

☐ CHECK HERE IF THIS IS A CHANGE OF ADDRESS

CLAIMANT'S NAME: Merle G. Hill
ADDRESS: 701 N. Calle Rinconado
CITY: Vail STATE: AZ ZIP: 85641
PHONE: (520) 400-7329

Signature: [Signature] Date: 6-8-04

To record with the County, one claimant or agent must sign.

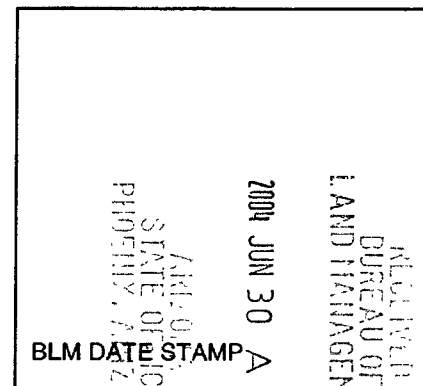

PRIVACY ACT STATEMENT – This information is being collected pursuant to 30 U.S.C. 28, 43 CFR 3833.2, and ARS 23-208, in compliance with the laws of the USDI, Bureau of Land Management, and the State of Arizona. The purpose of this collection is to facilitate processing of claims or applications. This form is covered by Privacy Act Notice #INTERIOR/LLM-32 and is subject to the routine uses stated in that notice. Privacy Act Notice #INTERIOR/LLM-32 is available at the BLM Arizona State Office. This form may be locally reproduced. AZ-3833-1 (12/2003)

8/20/04
ENTERED INTO COMPUTER

11. AMC _____
 12. AMC _____
 13. AMC _____
 14. AMC _____
 15. AMC _____
 16. AMC _____
 17. AMC _____
 18. AMC _____
 19. AMC _____
 20. AMC _____

43 CFR 3833.0-5(e) (August 30, 1994) requires that the names of all of the owners and their current addresses shall be identified on all instruments required to be recorded or filed by regulation, 43 CFR Subpart 3833.

NAME: Eddie J. Oswalt ADDRESS: P. O. Box 1756
 CITY: Benson STATE: AZ ZIP: 85602 ☐ CHANGE OF ADDRESS
 (Mickey Free only)

NAME: Jack Larson ADDRESS: 788 W. Schoolbus Rd
 CITY: Eagar STATE: AZ ZIP: 85925 ☐ CHANGE OF ADDRESS
 (Mickey Free only)

NAME: Thell Reed ADDRESS: 30363 N. 104th St. East
 CITY: Little Rock STATE: CA ZIP: 93543 ☐ CHANGE OF ADDRESS
 (Mickey Free only)

NAME: Rene Tovar ADDRESS: 581 N. Slate
 CITY: Vall STATE: AZ ZIP: 85641 ☐ CHANGE OF ADDRESS
 (Mickey Free only)

NAME: Dennis Rankin ADDRESS: 2338 E. 19th Street
 CITY: Tucson STATE: AZ ZIP: 85719 ☐ CHANGE OF ADDRESS

NAME: _____ ADDRESS: _____
 CITY: _____ STATE: _____ ZIP: _____ ☐ CHANGE OF ADDRESS

NAME: _____ ADDRESS: _____
 CITY: _____ STATE: _____ ZIP: _____ ☐ CHANGE OF ADDRESS

FOR BLM USE ONLY

DATE ENTERED INTO COMPUTER: _____

INITIALS: _____ VERIFIED: _____

PRIVACY ACT STATEMENT – This information is being collected pursuant to 30 U.S.C. 28, 43 CFR 3833.2, and ARS 27-208, in compliance with the laws of the USDI, Bureau of Land Management, and the State of Arizona. The purpose of this collection is to facilitate processing of claims or applications. This form is covered by Privacy Act Notice #INTERIOR/LLM-32 and is subject to the routine uses stated in that notice. Privacy Act Notice #INTERIOR/LLM-32 is available at the BLM Arizona State Office. This form may be locally reproduced.

AZ-3833-1 (12/2003)

United States Department of the Interior
Bureau of Land Management
 BUSINESS & SUPPORT SVCS DIV
 222 N CENTRAL AVE
 PHOENIX, AZ 85004 -2203
 Phone: (602) 417-9200

Transaction #: 935910

Date of Transaction: 07/01/2004

CUSTID: 0125

MERLE G HILL
 701 N CALLE RINCONAD
 VAIL, AZ 85641

LINE #	QTY	DESCRIPTION	REMARKS	UNIT PRICE	TOTAL
1	1.00	LOCATABLE MINERALS / MINING CLAIMS-NOT NEW-UNADJUD, ONE AUTH NO. ONLY / MINING CLAIM MONEY RECEIVED (455) CASES: AMC329297/\$300.00	MAINT 2004 (3)	- n/a -	\$300.00

TOTAL: \$300.00

PAYMENT INFORMATION

1	AMOUNT	\$300.00	DATE PAID	06/29/2004
	PAY TYPE	CHECK	DATE DUE	06/30/2004
	CHECK NO.	3789		
	NAME	HILL, MERLE G 701 N CALLE RINCONAD VAIL AZ 85641		

REMARKS

This receipt was generated by the automated BLM Collections and Billing System and is a paper representation of a portion of the official electronic record contained therein.

MAINTENANCE FEE PAYMENT

Mining Claim Maintenance Fee Payment of \$100 per claim or site is due on or before September 1, 2004, in lieu of assessment work for the upcoming assessment year beginning September 1 of the year noted above.

BUREAU OF LAND MANAGEMENT
ARIZONA STATE OFFICE
222 NORTH CENTRAL AVENUE
PHOENIX, AZ 85004
602-417-9200
www.az.blm.gov

FOR BLM USE ONLY	
NO. OF CLAIMS: _____	X \$100 = \$ _____
CHECK NO: _____	INIT: _____

<u>BLM SERIAL NUMBERS</u>	<u>NAME OF CLAIMS/SITES</u>	<u>Plma County</u> <u>COUNTY RECORDER'S DATA</u>
1. AMC <u>329297</u>	<u>Barbara</u>	<u>Docket 9700 pages 307 & 308</u>
2. AMC <u>329298</u>	<u>Last Chance</u>	<u>Docket 9700 pages 305 & 306</u>
3. AMC <u>329690</u>	<u>Mickey Free</u>	<u>Docket 9719 pages 410 & 411</u>
4. AMC _____	_____	_____
5. AMC _____	_____	_____
6. AMC _____	_____	_____
7. AMC _____	_____	_____
8. AMC _____	_____	_____
9. AMC _____	_____	_____
10. AMC _____	_____	_____

List additional claims on the reverse side of this form.

☐ **CHECK HERE IF THIS IS A CHANGE OF ADDRESS**

CLAIMANT'S NAME: Merle G. Hill
ADDRESS: 701 N. Calle Rinconado
CITY: Vail STATE: AZ ZIP: 85641
PHONE: (520) 400-7329

Signature: _____ Date: _____

To record with the County, one claimant or agent must sign.

PRIVACY ACT STATEMENT – This information is being collected pursuant to 30 U.S.C. 28, 43 CFR 3833.2, and ARS 27-208, in compliance with the laws of the USDI, Bureau of Land Management, and the State of Arizona. The purpose of this collection is to facilitate processing of claims or applications. This form is covered by Privacy Act Notice #INTERIOR/LLM-32 and is subject to the routine uses stated in that notice. Privacy Act Notice #INTERIOR/LLM-32 is available at the BLM Arizona State Office. This form may be locally reproduced.

AZ-3833-1 (12/2003)

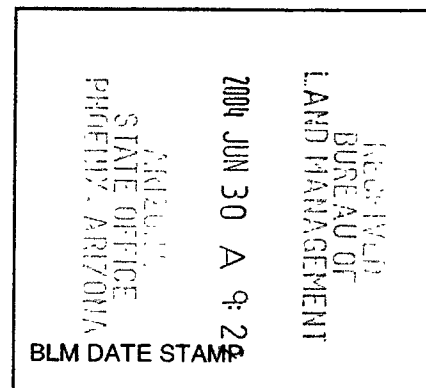

11. AMC _____
 12. AMC _____
 13. AMC _____
 14. AMC _____
 15. AMC _____
 16. AMC _____
 17. AMC _____
 18. AMC _____
 19. AMC _____
 20. AMC _____

43 CFR 3833.0-5(e) (August 30, 1994) requires that the names of all of the owners and their current addresses shall be identified on all instruments required to be recorded or filed by regulation, 43 CFR Subpart 3833.

NAME: Eddie J. Oswalt ADDRESS: P. O. Box 1756
 CITY: Benson STATE: AZ ZIP: 85602 ☐ CHANGE OF ADDRESS
 (Mickey Free only)

NAME: Jack Larson ADDRESS: 788 W. Schoolbus Rd
 CITY: Eagar STATE: AZ ZIP: 85925 ☐ CHANGE OF ADDRESS
 (Mickey Free only)

NAME: Thell Reed ADDRESS: 30363 N. 104th St. East
 CITY: Little Rock STATE: CA ZIP: 93543 ☐ CHANGE OF ADDRESS
 (Mickey Free only)

NAME: Rene Tovar ADDRESS: 581 N. Slate
 CITY: Vall STATE: AZ ZIP: 85641 ☐ CHANGE OF ADDRESS
 (Mickey Free only)

NAME: Dennis Rankin ADDRESS: 2338 E. 19th Street
 CITY: Tucson STATE: AZ ZIP: 85719 ☐ CHANGE OF ADDRESS

NAME: _____ ADDRESS: _____
 CITY: _____ STATE: _____ ZIP: _____ ☐ CHANGE OF ADDRESS

NAME: _____ ADDRESS: _____
 CITY: _____ STATE: _____ ZIP: _____ ☐ CHANGE OF ADDRESS

FOR BLM USE ONLY

DATE ENTERED INTO COMPUTER: _____

INITIALS: _____ VERIFIED: _____

PRIVACY ACT STATEMENT – This information is being collected pursuant to 30 U.S.C. 28, 43 CFR 3833.2, and ARS 27-208, in compliance with the laws of the USDI, Bureau of Land Management, and the State of Arizona. The purpose of this collection is to facilitate processing of claims or applications. This form is covered by Privacy Act Notice #INTERIOR/LLM-32 and is subject to the routine uses stated in that notice. Privacy Act Notice #INTERIOR/LLM-32 is available at the BLM Arizona State Office. This form may be locally reproduced.

AZ-3833-1 (12/2003)

United States Department of the Interior
Bureau of Land Management
 BUSINESS & SUPPORT SVCS DIV
 222 N CENTRAL AVE
 PHOENIX, AZ 85004 -2203
 Phone: (602) 417-9200

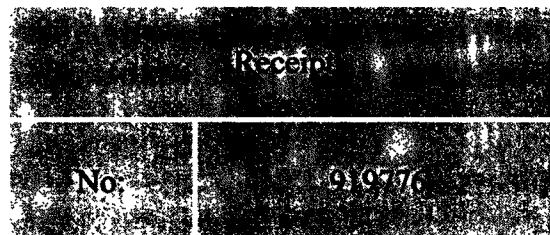

Transaction #: 953834

Date of Transaction: 08/02/2004

CUSTOMER: MERLE G HILL
 701 N CALLE RINCONAD
 VAIL, AZ 85641

LINE #	QTY	DESCRIPTION	REMARKS	UNIT PRICE	TOTAL
1	1.00	LOCATABLE MINERALS / MINING CLAIMS-NOT NEW-UNADJUD, ONE AUTH NO. ONLY / MINING CLAIM MONEY RECEIVED (455) CASES: AMC329297/\$75.00	SUPPL MAINT PYMNT	- n/a -	75.00
TOTAL:					\$75.00

PAYMENT INFORMATION					
1	AMOUNT:	\$75.00	POSTMARKED	07/29/2004	
	TYPE:	CHECK	RECEIVED	08/02/2004	
	CHECK NO:	3831			
	NAME:	HILL, MERLE G 701 N CALLE RINCONAD VAIL AZ 85641			

REMARKS

This receipt was generated by the automated BLM Collections and Billing System and is a paper representation of a portion of the official electronic record contained therein.

AMC 329297
AMC 329690

MAINTENANCE FEE PAYMENT

Mining Claim Maintenance Fee Payment of \$100 per claim or site is due on or before September 1, 2003, in lieu of assessment work for the upcoming assessment year beginning September 1 of the year noted above.

BUREAU OF LAND MANAGEMENT
ARIZONA STATE OFFICE
222 NORTH CENTRAL AVENUE
PHOENIX, AZ 85004
602-417-9200
www.az.blm.gov

FOR BLM USE ONLY	
NO. OF CLAIMS: <u>3</u>	X \$100 = \$ <u>300</u>
RECEIPT NO.: <u>ced</u>	CHECK NO.: <u>3373</u>

The claims are situated in Pima County, Arizona.

BLM SERIAL NUMBERS

NAMES OF CLAIMS OR SITES

AMC _____ THRU AMC _____	NAME: _____
COUNTY BOOK/DOCKET _____	PAGE OR FEE NO: _____
AMC _____ THRU AMC _____	NAME: _____
COUNTY BOOK/DOCKET _____	PAGE OR FEE NO: _____

IF NOT CONSECUTIVE NUMBERS LIST SEPARATELY BELOW

BLM SERIAL NUMBERS	NAME OF CLAIMS/SITES	CO/BOOK DOCKET & PAGE OR FEE NUMBER
AMC <u>329297</u>	<u>Barbara</u>	<u>Docket 9700 pages 307 & 308</u>
AMC <u>329298</u>	<u>Last Chance</u>	<u>Docket 9700 pages 305 & 306</u>
AMC <u>329690</u>	<u>Mickey Free</u>	<u>Docket 9719 pages 410 & 411</u>
AMC _____	_____	_____

List additional claims on the reverse side of this form.

CLAIMANT'S NAME: Merle G. Hill
ADDRESS: 701 N. Calle Rinconado CITY: Vail STATE: AZ ZIP: 85641
PHONE: (520) 400-7329

☐ Check here if this is a change of address

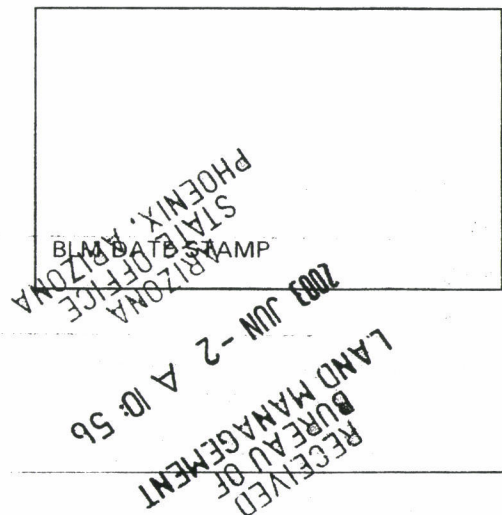

ENTERED IN COMPUTER

6/13/03 MCH

**United States Department of the Interior
Bureau of Land Management**

BUSINESS & SUPPORT SVCS DIV

222 N CENTRAL AVE

PHOENIX, AZ 85004 -2203

Phone: (602) 417-9200

Receipt

No: 690656

Transaction #: 719183

Date of Transaction: 06/03/2003

CUSTOMER: MERLE G HILL

701 N CALLE RINCONAD

VAIL, AZ 85641

LINE #	QTY	DESCRIPTION	REMARKS	UNIT PRICE	TOTAL
1	1.00	LOCATABLE MINERALS / MINING CLAIMS-NOT NEW-UNADJUD, ONE AUTH NO. ONLY / MINING CLAIM MONEY RECEIVED (455) CASES: AMC329297/\$300.00	MAINT 2004 (3)	- n/a -	300.00
TOTAL:					\$300.00

PAYMENT INFORMATION

1	AMOUNT: \$300.00	POSTMARKED: 05/29/2003
	TYPE: CHECK	RECEIVED: 06/02/2003
	CHECK NO: 3373	
	NAME: HILL, MERLE G	
	701 N CALLE RINCONAD	
	VAIL AZ 85641	

REMARKS

This receipt was generated by the automated BLM Collections and Billing System and is a paper representation of a portion of the official electronic record contained therein.

Trans No. 527252

AME 379690
379297

Date of Doc 6/4/02
Date of Rec't 6/4/02
Amount Rec'd 300.00
Amount Earned _____

480	POL
481	NOI
482	MAINT
396	TRANS
635	AMEND

Date Entered: 6/14/02 TK
Date Verified: 7/10/02 TK
Sent to Accts: 7/10/02
Date Earned:

NOTES:

MAINTENANCE FEE PAYMENT

\$100.00 MAINTENANCE FEE PAYMENT DUE ON OR BEFORE AUGUST 31, 2002
IN LIEU OF ASSESSMENT WORK FOR THE UPCOMING ASSESSMENT
YEAR BEGINNING SEPTEMBER 1 OF THE YEAR NOTED ABOVE.

Bureau Of Land Management
Arizona State Office
222 North Central Avenue
Phoenix, AZ. 85004-2203

CK 3045
COUNT: 3 \$ 300 INT: 0
FOR OFFICIAL USE ONLY

THE CLAIMS ARE SITUATED IN PIMA COUNTY, ARIZONA.

BLM SERIAL NUMBERS

NAMES OF CLAIMS OR SITES

A MC THRU A MC

COUNTY BOOK/DOCKET PAGE(S) OR FEE NO(S)

A MC THRU A MC

COUNTY BOOK/DOCKET PAGE(S) OR FEE NO(S)

(OR) IF NOT CONSECUTIVE NUMBERS LIST SEPARATELY BELOW:

BLM SERIAL NUMBERS	NAME OF CLAIMS/SITES	COUNTY BOOK/DOCKET & PAGE OR FEE NUMBER
A MC 329297	BARBARA	DOCKET 9700 pages 307 & 308
A MC 329298	LAST CHANCE	DOCKET 9700 pages 305 & 306
A MC 329690	MICKEY FREE	DOCKET 9719 pages 410 & 411
A MC		
A MC		
A MC		
A MC		
A MC		
A MC		
A MC		

RECEIVED
BUREAU OF
LAND MANAGEMENT
2002 JUN - 4 A D 10
ARIZONA
STATE OFFICE
PHOENIX, ARIZONA

CLAIMANT'S NAME: Merle G. Hill

ADDRESS: 701 N. Calle Rinconado CITY: Vail STATE: AZ

☐ CHECK HERE IF THIS IS A CHANGE OF ADDRESS PHONE: () ZIP: 85641

SIGNATURE: Merle G. Hill
TO RECORD WITH THE COUNTY, ONE CLAIMANT OR THE AGENT MUST SIGN

LIST ALL ADDITIONAL OWNERS ON REVERSE SIDE OF THIS FORM

FOR OFFICIAL USE ONLY

ENTERED INTO COMPUTER: 6/14/02 DATE INITIALS VERIFIED 7/10/02

TIME STAMP

43 CFR 3833.0-5(e) (August 30, 1994) REQUIRES THAT THE NAMES OF ALL OF THE OWNERS AND THEIR CURRENT ADDRESSES SHALL BE IDENTIFIED ON ALL INSTRUMENTS REQUIRED TO BE RECORDED OR FILED BY THE REGULATIONS, 43 CFR SUBPART 3833.

CLAIMANT'S NAME: Eddie J. Oswalt

ADDRESS: P. O. Box 1756 CITY: Benson STATE: AZ

☐ CHECK HERE IF THIS IS CHANGE OF ADDRESS PHONE: () ZIP: 85602

CLAIMANT'S NAME: Thell Reed (MICKEY FREE ONLY)

ADDRESS: 13413 Ardis CITY: Bellflower STATE: CA

☐ CHECK HERE IF THIS IS CHANGE OF ADDRESS PHONE: () ZIP: 90706

CLAIMANT'S NAME: Jack Larson (MICKEY FREE ONLY)

ADDRESS: P. O. Box 868 CITY: Eagar STATE: AZ

☐ CHECK HERE IF THIS IS CHANGE OF ADDRESS PHONE: () ZIP: 85925

CLAIMANT'S NAME: Rene Tovar (MICKEY FREE ONLY)

ADDRESS: 581 N. Slate CITY: Vail STATE: AZ

☐ CHECK HERE IF THIS IS CHANGE OF ADDRESS PHONE: () ZIP: 85641

CLAIMANT'S NAME: Dennis Rankin (MICKEY FREE ONLY)

ADDRESS: 2338 E. 19th St CITY: Tucson STATE: AZ

☐ CHECK HERE IF THIS IS CHANGE OF ADDRESS PHONE: () ZIP: 85719

CLAIMANT'S NAME: _____

ADDRESS: _____ CITY: _____ STATE: _____

☐ CHECK HERE IF THIS IS CHANGE OF ADDRESS PHONE: () ZIP: _____

CLAIMANT'S NAME: _____

ADDRESS: _____ CITY: _____ STATE: _____

☐ CHECK HERE IF THIS IS CHANGE OF ADDRESS PHONE: () ZIP: _____

United States Department of the Interior
Bureau of Land Management
 BUSINESS & SUPPORT SVCS DIV
 222 N CENTRAL AVE
 PHOENIX, AZ 85004 -2203
 Phone: (602) 417-9200

Receipt	
N6	503853

Transaction #: 527252

Date of Transaction: 06/04/2002

CUSTOMER:	MERLE G HILL 701 N CALLE RINCONAD VAIL, AZ 85641
------------------	--

LINE #	QTY	DESCRIPTION	REMARKS	UNIT PRICE	TOTAL
1	1.00	LOCATABLE MINERALS / MINING CLAIMS-NOT NEW-UNADJUD, ONE AUTH NO. ONLY / MINING CLAIM MONEY RECEIVED (455) CASES: AMC329297/\$300.00	MAINT 2003 (3)	- n/a -	300.00
TOTAL:					\$300.00

PAYMENT INFORMATION						
1	AMOUNT	\$300.00	POSTMARKED	06/01/2002		
	TYPE	CHECK	RECEIVED	06/04/2002		
	CHECK NO.	3045				
	NAME	HILL, MERLE G 701 N CALLE RINCONAD VAIL AZ 85641				

REMARKS

This receipt was generated by the automated BLM Collections and Billings System and is a paper representation of a portion of the official electronic record contained therein.

Receipt No. 35186

Trans No. 352775

LEAD FILE #'S 29690, 324297

AMC Number	Code	Amount
329297-329298	482	200.00
329690	482	100.00
TOTAL:	482	\$300.00

Date of Doc 7/6/2001

Date of Rec't 7/9/2001

Amount Rec'd \$300.00

Amount Earned \$300.00

480 POL
481 NOI
482 MAINT
396 TRANS
635 AMEND

AMC Number	Code	Amount
TOTAL:		\$

Date Entered: 7/19/01 TK

Date Verified: 7/27/01 RWS

Sent to Accts: 7/27/01

Date Earned: _____

NOTES:

MAINTENANCE FEE PAYMENT

\$100.00 MAINTENANCE FEE PAYMENT DUE ON OR BEFORE AUGUST 31, 2001
IN LIEU OF ASSESSMENT WORK FOR THE UPCOMING ASSESSMENT
YEAR BEGINNING SEPTEMBER 1 OF THE YEAR NOTED ABOVE.

Bureau Of Land Management
Arizona State Office
222 North Central Avenue
Phoenix, AZ. 85004-2203

COUNT: 3 \$ 100 INT: C
FOR OFFICIAL USE ONLY

THE CLAIMS ARE SITUATED IN PIMA COUNTY,
ARIZONA.

BLM SERIAL NUMBERS

NAMES OF CLAIMS OR SITES

A MC _____ THRU A MC _____

COUNTY BOOK/DOCKET _____, PAGE(S) OR FEE NO(S) _____

A MC _____ THRU A MC _____

COUNTY BOOK/DOCKET _____, PAGE(S) OR FEE NO(S) _____

(OR) IF NOT CONSECUTIVE NUMBERS LIST SEPARATELY BELOW:

BLM SERIAL NUMBERS	NAME OF CLAIMS/SITES	COUNTY BOOK/DOCKET & PAGE OR FEE NUMBER
A MC <u>329297</u>	<u>BARBARA</u>	DOCKET <u>9700</u> pages <u>307 & 308</u>
A MC <u>329298</u>	<u>LAST CHANCE</u>	DOCKET <u>9700</u> pages <u>305 & 306</u>
A MC <u>329690</u>	<u>MICKEY FREE</u>	DOCKET <u>9719</u> pages <u>410 & 411</u>
A MC _____	_____	_____
A MC _____	_____	_____
A MC _____	_____	_____
A MC _____	_____	_____
A MC _____	_____	_____
A MC _____	_____	_____
A MC _____	_____	_____

CLAIMANT'S NAME: Merle G. Hill

ADDRESS: 701 N. Calle Rinconado CITY: Vail STATE: AZ

☐ CHECK HERE IF THIS
IS A CHANGE OF ADDRESS

PHONE: () _____

SIGNATURE: Merle G. Hill
TO RECORD WITH THE COUNTY, ONE CLAIMANT OR THE AGENT MUST SIGN

LIST ALL ADDITIONAL OWNERS ON REVERSE SIDE OF THIS FORM

FOR OFFICIAL USE ONLY

ENTERED INTO COMPUTER: 7/19/01 TK
DATE INITIALS VERIFIED

RECEIVED
BUREAU OF
LAND MANAGEMENT
2001 JUL -6 A 10:24
PIMA
STATE OFFICE
ARIZONA
TIME STAMP
COPY

43 CFR 3833.0-5(e) (August 30, 1994) REQUIRES THAT THE NAMES OF ALL OF THE OWNERS AND THEIR CURRENT ADDRESSES SHALL BE IDENTIFIED ON ALL INSTRUMENTS REQUIRED TO BE RECORDED OR FILED BY THE REGULATIONS, 43 CFR SUBPART 3833.

CLAIMANT'S NAME: Eddie J. Oswalt

ADDRESS: P. O. Box 1756 CITY: Benson STATE: AZ

☐ CHECK HERE IF THIS IS CHANGE OF ADDRESS PHONE: () ZIP: 85602

CLAIMANT'S NAME: Thell Reed (MICKEY FREE ONLY)

ADDRESS: 13413 Ardis CITY: Bellflower STATE: CA

☐ CHECK HERE IF THIS IS CHANGE OF ADDRESS PHONE: () ZIP: 90706

CLAIMANT'S NAME: Jack Larson (MICKEY FREE ONLY)

ADDRESS: P. O. Box 868 CITY: Eagar STATE: AZ

☐ CHECK HERE IF THIS IS CHANGE OF ADDRESS PHONE: () ZIP: 85925

CLAIMANT'S NAME: Rene Tovar (MICKEY FREE ONLY)

ADDRESS: 581 N. Slate CITY: Vail STATE: AZ

☐ CHECK HERE IF THIS IS CHANGE OF ADDRESS PHONE: () ZIP: 85641

CLAIMANT'S NAME: Dennis Rankin (MICKEY FREE ONLY)

ADDRESS: 2338 E. 19th St CITY: Tucson STATE: AZ

☐ CHECK HERE IF THIS IS CHANGE OF ADDRESS PHONE: () ZIP: 85719

CLAIMANT'S NAME: _____

ADDRESS: _____ CITY: _____ STATE: _____

☐ CHECK HERE IF THIS IS CHANGE OF ADDRESS PHONE: () ZIP: _____

CLAIMANT'S NAME: _____

ADDRESS: _____ CITY: _____ STATE: _____

☐ CHECK HERE IF THIS IS CHANGE OF ADDRESS PHONE: () ZIP: _____

1000

MAINTENANCE FEE PAYMENT

\$100.00 MAINTENANCE FEE PAYMENT DUE ON OR BEFORE AUGUST 31, 2001
IN LIEU OF ASSESSMENT WORK FOR THE UPCOMING ASSESSMENT
YEAR BEGINNING SEPTEMBER 1 OF THE YEAR NOTED ABOVE.

Bureau Of Land Management
Arizona State Office
222 North Central Avenue
Phoenix, AZ. 85004-2203

3 Claims =

COUNT: 3 \$ 100 INT: C
FOR OFFICIAL USE ONLY

THE CLAIMS ARE SITUATED IN PIMA COUNTY, ARIZONA.

BLM SERIAL NUMBERS

NAMES OF CLAIMS OR SITES

A MC _____ THRU A MC _____

COUNTY BOOK/DOCKET _____, PAGE(S) OR FEE NO(S) _____

A MC _____ THRU A MC _____

COUNTY BOOK/DOCKET _____, PAGE(S) OR FEE NO(S) _____

(OR) IF NOT CONSECUTIVE NUMBERS LIST SEPARATELY BELOW:

BLM SERIAL NUMBERS	NAME OF CLAIMS/SITES	COUNTY BOOK/DOCKET & PAGE OR FEE NUMBER
A MC <u>329297</u>	<u>BARBARA</u>	DOCKET <u>9700</u> pages <u>307 & 308</u>
A MC <u>329298</u>	<u>LAST CHANCE</u>	DOCKET <u>9700</u> pages <u>305 & 306</u>
A MC <u>329690</u>	<u>MICKEY FREE</u>	DOCKET <u>9719</u> pages <u>410 & 411</u>
A MC _____	_____	_____
A MC _____	_____	_____
A MC _____	_____	_____
A MC _____	_____	_____
A MC _____	_____	_____
A MC _____	_____	_____
A MC _____	_____	_____
A MC _____	_____	_____

CLAIMANT'S NAME: Merle G. Hill

ADDRESS: 701 N. Calle Rinconado CITY: Vail STATE: AZ

☐ CHECK HERE IF THIS IS A CHANGE OF ADDRESS PHONE: () ZIP: 85641

SIGNATURE: [Signature]
TO RECORD WITH THE COUNTY, ONE CLAIMANT OR THE AGENT MUST SIGN

LIST ALL ADDITIONAL OWNERS ON REVERSE SIDE OF THIS FORM

FOR OFFICIAL USE ONLY

ENTERED INTO COMPUTER: 7/19/01 DATE TL INITIALS 8W3 VERIFIED

RECEIVED
BUREAU OF
LAND MANAGEMENT
2001 JUL -6 A 10:24
TIME STAMP
STATE OFFICE
PHOENIX, ARIZONA

43 CFR 3833.0-5(e) (August 30, 1994) REQUIRES THAT THE NAMES OF ALL OF THE OWNERS AND THEIR CURRENT ADDRESSES SHALL BE IDENTIFIED ON ALL INSTRUMENTS REQUIRED TO BE RECORDED OR FILED BY THE REGULATIONS, 43 CFR SUBPART 3833.

CLAIMANT'S NAME: Eddie J. Oswalt
ADDRESS: P. O. Box 1756 CITY: Benson STATE: AZ
☐ CHECK HERE IF THIS IS CHANGE OF ADDRESS PHONE: () ZIP: 85602

CLAIMANT'S NAME: Thell Reed (MICKEY FREE ONLY)
ADDRESS: 13413 Ardis CITY: Bellflower STATE: CA
☐ CHECK HERE IF THIS IS CHANGE OF ADDRESS PHONE: () ZIP: 90706

CLAIMANT'S NAME: Jack Larson (MICKEY FREE ONLY)
ADDRESS: P. O. Box 868 CITY: Eagar STATE: AZ
☐ CHECK HERE IF THIS IS CHANGE OF ADDRESS PHONE: () ZIP: 85925

CLAIMANT'S NAME: Rene Tovar (MICKEY FREE ONLY)
ADDRESS: 581 N. Slate CITY: Vail STATE: AZ
☐ CHECK HERE IF THIS IS CHANGE OF ADDRESS PHONE: () ZIP: 85641

CLAIMANT'S NAME: Dennis Rankin (MICKEY FREE ONLY)
ADDRESS: 2338 E. 19th St CITY: Tucson STATE: AZ
☐ CHECK HERE IF THIS IS CHANGE OF ADDRESS PHONE: () ZIP: 85719

CLAIMANT'S NAME: _____
ADDRESS: _____ CITY: _____ STATE: _____
☐ CHECK HERE IF THIS IS CHANGE OF ADDRESS PHONE: () ZIP: _____

CLAIMANT'S NAME: _____
ADDRESS: _____ CITY: _____ STATE: _____
☐ CHECK HERE IF THIS IS CHANGE OF ADDRESS PHONE: () ZIP: _____

United States Department of the Interior
Bureau of Land Management
BUSINESS & SUPPORT SVCS DIV
222 N CENTRAL AVE
PHOENIX, AZ 85004 -2203
Phone: (602) 417-9200

Receipt

No:

335286

Transaction #: 352775

Date of Transaction: 07/09/2001

CUSTOMER: MERLE G HILL
701 N CALLE RINCONAD
VAIL, AZ 85641

LINE #	QTY	COMMODITY / SUBJECT / ACTION / PRODUCT	REMARKS	UNIT PRICE	TOTAL
1	1.00	LOCATABLE MINERALS / MINING CLAIMS-NOT NEW-UNADJUD, ONE AUTH NO. ONLY / MINING CLAIM MONEY RECEIVED (455)	MAINT 2002 (3)	- n/a -	\$300.00
TOTAL:					\$300.00

PAYMENT INFORMATION

1	AMOUNT:	\$300.00	POSTMARKED:	07/05/2001
	TYPE:	CHECK	RECEIVED:	07/06/2001
	CHECK NO:	2686		
	NAME:	HILL, MERLE G 701 N CALLE RINCONAD VAIL AZ 85641		

REMARKS

PHONE NO. UNAVAILABLE

CASE SERIAL NUMBER INFORMATION

TRNS #	LINE #	CASES
352775	1	AMC329297/\$300.00

This receipt was generated by the automated BLM Collections and Billings System and is a paper representation of a portion of the official electronic record contained therein

Receipt #: 175029

Lead #: 329690, 329297

Amount Received: 300.00

Date: 8/23/00

Transaction #: 188248

[illegible]

Total: 300

480---POL-----\$5

481---NOI-----\$5

482---Maint.---\$100

396---Trf.-----\$5

635----Amd.-----\$5

379---Refund

[illegible]

Entered: Date

Verified: See 8-28,00
Date

Sent to Accounts: 8.28.00
Date

Earned by Accounts: _____
Date _____

MAINTENANCE FEE PAYMENT

\$100.00 MAINTENANCE FEE PAYMENT DUE ON OR BEFORE AUGUST 31, 2000
IN LIEU OF ASSESSMENT WORK FOR THE UPCOMING ASSESSMENT
YEAR BEGINNING SEPTEMBER 1 OF THE YEAR NOTED ABOVE.

Bureau Of Land Management
Arizona State Office
222 North Central Avenue
Phoenix, AZ. 85004-2203

COUNT: 3 \$ 300⁰⁰ INT: 0
FOR OFFICIAL USE ONLY

THE CLAIMS ARE SITUATED IN PIMA COUNTY,
ARIZONA.

BLM SERIAL NUMBERS

NAMES OF CLAIMS OR SITES

A MC _____ THRU A MC _____

COUNTY BOOK/DOCKET _____, PAGE(S) OR FEE NO(S) _____

A MC _____ THRU A MC _____

COUNTY BOOK/DOCKET _____, PAGE(S) OR FEE NO(S) _____

(OR) IF NOT CONSECUTIVE NUMBERS LIST SEPARATELY BELOW:

BLM SERIAL NUMBERS	NAME OF CLAIMS/SITES	COUNTY BOOK/DOCKET & PAGE OR FEE NUMBER
A MC <u>329297</u>	<u>BARBARA</u>	DOCKET <u>9700</u> pages <u>307 & 308</u>
A MC <u>329298</u>	<u>LAST CHANCE</u>	DOCKET <u>9700</u> pages <u>305 & 306</u>
A MC <u>329690</u>	<u>MICKEY FREE</u>	DOCKET <u>9719</u> pages <u>410 & 411</u>
A MC _____	_____	_____
A MC _____	_____	_____
A MC _____	_____	_____
A MC _____	_____	_____
A MC _____	_____	_____
A MC _____	_____	_____
A MC _____	_____	_____

CLAIMANT'S NAME: Merle G. Hill

ADDRESS: 701 N. Calle Rinconado CITY: Vail STATE: AZ

☐ CHECK HERE IF THIS IS A CHANGE OF ADDRESS PHONE: () ZIP: 85641

SIGNATURE: Merle G. Hill
TO RECORD WITH THE COUNTY, ONE CLAIMANT OR THE AGENT MUST SIGN

LIST ALL ADDITIONAL OWNERS ON REVERSE SIDE OF THIS FORM

FOR OFFICIAL USE ONLY

ENTERED INTO COMPUTER: _____ DATE: AUG 2000 INITIALS: AP VERIFIED: So

TIME STAMP
AUG 2000
62 507

43 CFR 3833.0-5(e) (August 30, 1994) REQUIRES THAT THE NAMES OF ALL OF THE OWNERS AND THEIR CURRENT ADDRESSES SHALL BE IDENTIFIED ON ALL INSTRUMENTS REQUIRED TO BE RECORDED OR FILED BY THE REGULATIONS, 43 CFR SUBPART 3833.

CLAIMANT'S NAME: Eddie J. Oswalt

ADDRESS: P. O. Box 1756 CITY: Benson STATE: AZ

☐ CHECK HERE IF THIS IS CHANGE OF ADDRESS PHONE: () ZIP: 85602

CLAIMANT'S NAME: Thell Reed (MICKEY FREE ONLY)

ADDRESS: 13413 Ardis CITY: Bellflower STATE: CA

☐ CHECK HERE IF THIS IS CHANGE OF ADDRESS PHONE: () ZIP: 90706

CLAIMANT'S NAME: Jack Larson (MICKEY FREE ONLY)

ADDRESS: P. O. Box 868 CITY: Eagar STATE: AZ

☐ CHECK HERE IF THIS IS CHANGE OF ADDRESS PHONE: () ZIP: 85925

CLAIMANT'S NAME: Rene Tovar (MICKEY FREE ONLY)

ADDRESS: 581 N. Slate CITY: Vail STATE: AZ

☐ CHECK HERE IF THIS IS CHANGE OF ADDRESS PHONE: () ZIP: 85641

CLAIMANT'S NAME: Dennis Rankin (MICKEY FREE ONLY)

ADDRESS: 2338 E. 19th St CITY: Tucson STATE: AZ

☐ CHECK HERE IF THIS IS CHANGE OF ADDRESS PHONE: () ZIP: 85719

CLAIMANT'S NAME: _____

ADDRESS: _____ CITY: _____ STATE: _____

☐ CHECK HERE IF THIS IS CHANGE OF ADDRESS PHONE: () ZIP: _____

CLAIMANT'S NAME: _____

ADDRESS: _____ CITY: _____ STATE: _____

☐ CHECK HERE IF THIS IS CHANGE OF ADDRESS PHONE: () ZIP: _____

United States Department of the Interior
Bureau of Land Management
BUSINESS & SUPPORT SVCS DIV
222 N CENTRAL AVE
PHOENIX, AZ 85004 -2203
Phone: (602) 417-9200

Receipt

No.

175029

Transaction #: 188248

Date of Transaction: 08/23/2000

CUSTOMER

MERLE G HILL
701 N CALLE RINCONAD
VAIL, AZ 85641

LINE #	QTY	COMMODITY / SUBJECT / ACTION / PRODUCT	REMARKS	UNIT PRICE	TOTAL
1	1	LOCATABLE MINERALS / MINING CLAIMS-ACCOUNTS/UNADJUDICATED / MINING CLAIM MONEY RECEIVED (455)	MAINT 2001 (3)	- n/a -	\$300.00
TOTAL:					\$300.00

PAYMENT INFORMATION

1	AMOUNT	\$300.00	POSTMARKED	N/A
	TYPE	CHECK	RECEIVED	08/23/2000
	CHECK NO	2353		
	NAME	HILL, MERLE G 701 N CALLE RINCONAD VAIL AZ 85641		

REMARKS

CASE SERIAL NUMBER INFORMATION

TRNS #	LINE #	CASES
188248	1	AMC329297

This receipt was generated by the automated BLM Collections and Billings System and is a paper representation of a portion of the official electronic record contained therein.

MAINTENANCE FEE PAYMENT

\$100.00 MAINTENANCE FEE PAYMENT DUE ON OR BEFORE AUGUST 31, 1999
IN LIEU OF ASSESSMENT WORK FOR THE UPCOMING ASSESSMENT
YEAR BEGINNING SEPTEMBER 1 OF THE YEAR NOTED ABOVE.

Bureau Of Land Management
Arizona State Office
222 North Central Avenue
Phoenix, AZ. 85004-2203

THE CLAIMS ARE SITUATED IN PIMA COUNTY,
ARIZONA.

COUNT: 3 \$ 300 INT: _____
FOR OFFICIAL USE ONLY

BLM SERIAL NUMBERS

NAMES OF CLAIMS OR SITES

A MC _____ THRU A MC _____

COUNTY BOOK/DOCKET _____, PAGE(S) OR FEE NO(S) _____

A MC _____ THRU A MC _____

COUNTY BOOK/DOCKET _____, PAGE(S) OR FEE NO(S) _____

(OR) IF NOT CONSECUTIVE NUMBERS LIST SEPARATELY BELOW:

BLM
SERIAL NUMBERS

NAME OF CLAIMS/SITES

COUNTY
BOOK/DOCKET & PAGE
OR FEE NUMBER

A MC 329297 BARBARA DOCKET 9700 pages 307 & 308

A MC 329298 LAST CHANCE DOCKET 9700 pages 305 & 306

A MC 329690 MICKEY FREE DOCKET 9719 pages 410 & 411

A MC _____

A MC _____

A MC _____

A MC _____

A MC _____

A MC _____

A MC _____

CLAIMANT'S NAME: Merle G. Hill

ADDRESS: 701 N. Calle Rinconado CITY: Vail STATE: AZ

☐ CHECK HERE IF THIS
IS A CHANGE OF ADDRESS

PHONE: () ZIP: 85641

SIGNATURE: Zerk 1/15/21
TO RECORD WITH THE COUNTY, ONE CLAIMANT OR THE AGENT MUST SIGN

LIST ALL ADDITIONAL OWNERS ON REVERSE SIDE OF THIS FORM

FOR OFFICIAL USE ONLY

ENTERED INTO COMPUTER: 8/4/99 [Signature] [Signature]
DATE INITIALS VERIFIED

TIME STAMP

AUG 18 1999

43 CFR 3833.0-5(e) (August 30, 1994) REQUIRES THAT THE NAMES OF ALL OF THE OWNERS AND THEIR CURRENT ADDRESSES SHALL BE IDENTIFIED ON ALL INSTRUMENTS REQUIRED TO BE RECORDED OR FILED BY THE REGULATIONS, 43 CFR SUBPART 3833.

CLAIMANT'S NAME: Eddie J. Oswalt

ADDRESS: P. O. Box 1756 CITY: Benson STATE: AZ

☒ CHECK HERE IF THIS IS CHANGE OF ADDRESS PHONE: () ZIP: 85602

CLAIMANT'S NAME: Thell Reed (MICKEY FREE ONLY)

ADDRESS: 13413 Ardis CITY: Bellflower STATE: CA

☐ CHECK HERE IF THIS IS CHANGE OF ADDRESS PHONE: () ZIP: 90706

CLAIMANT'S NAME: Jack Larson (MICKEY FREE ONLY)

ADDRESS: P. O. Box 868 CITY: Eagar STATE: AZ

☒ CHECK HERE IF THIS IS CHANGE OF ADDRESS PHONE: () ZIP: 85925

CLAIMANT'S NAME: Rene Tovar (MICKEY FREE ONLY)

ADDRESS: 581 N. Slate CITY: Vail STATE: AZ

☐ CHECK HERE IF THIS IS CHANGE OF ADDRESS PHONE: () ZIP: 85641

CLAIMANT'S NAME: Dennis Rankin (MICKEY FREE ONLY)

ADDRESS: 2338 E. 19th St CITY: Tucson STATE: AZ

☐ CHECK HERE IF THIS IS CHANGE OF ADDRESS PHONE: () ZIP: 85719

CLAIMANT'S NAME: _____

ADDRESS: _____ CITY: _____ STATE: _____

☐ CHECK HERE IF THIS IS CHANGE OF ADDRESS PHONE: () ZIP: _____

CLAIMANT'S NAME: _____

ADDRESS: _____ CITY: _____ STATE: _____

☐ CHECK HERE IF THIS IS CHANGE OF ADDRESS PHONE: () ZIP: _____

UNITED STATES
DEPARTMENT OF THE INTERIOR
BUREAU OF LAND MANAGEMENT

RECEIPT AND ACCOUNTING ADVICE

CD/AZ NO. 2480560
08/02/99

07

Subject: CLAIM MAINTENANCE FEE 2000
2 CLAIMS

2 18 13

300.00

Applicant: MERLE G HILL
701 N CALLE RINCONADO
VALE AZ 85641

CK 1945

Remitter:

Assignor:

LEASE MANAGEMENT DATA										<input type="checkbox"/> NEW	<input type="checkbox"/> UPDATE	<input type="checkbox"/> PAYMENT					
ORIGINAL SERIAL NO.		ASG.	TYPE	ST.	CTY.	FUND SYMBOL				ACRES/UNITS	RATE						
AMC 329297-329298																	
AMOUNT	ANV. DATE	EXP. DATE	BILL CYC.	S/C	DISTRICT	NEXT BILL	MISC. DATA	U of M	ACTUAL UNITS								
ASSIGNMENT SERIAL NO.		ASG.	TYPE	ST.	CTY.	FUND SYMBOL				ACRES/UNITS	RATE						
AMOUNT	ANV. DATE	EXP. DATE	BILL CYC.	S/C	DISTRICT	NEXT BILL	MISC. DATA	U of M	ACTUAL UNITS								
APPLY REMITTANCE																	
ACTION		FUND SYMBOL				CTY.	AMOUNT										
FILING FEE																	
RENTAL																	
UNEARNED																	
REFUND																	
TOTAL																	
AMOUNT DUE																	
<input type="checkbox"/> Lease in Escrow? <input type="checkbox"/> KGS? <input type="checkbox"/> Auto Escalates? <input type="checkbox"/> Auto Renew?						Remarks:											
						BY: DATE:											
						FOR MMS USE ONLY											
						BILLEE				FOREST REFUGE							
						NUMBER											
						OCS SECTION											
						CODE											

329297
329690

MAINTENANCE FEE PAYMENT

\$100.00 MAINTENANCE FEE PAYMENT DUE ON OR BEFORE AUGUST 31, 19 98
IN LIEU OF ASSESSMENT WORK FOR THE UPCOMING ASSESSMENT
YEAR BEGINNING SEPTEMBER 1 OF THE YEAR NOTED ABOVE.

Bureau Of Land Management
Arizona State Office
222 North Central Avenue
Phoenix, AZ. 85004-2203

COUNT: 3 \$ 300.00 INT mc
FOR OFFICIAL USE ONLY

THE CLAIMS ARE SITUATED IN Pima COUNTY,
ARIZONA.

BLM SERIAL NUMBERS NAMES OF CLAIMS OR SITES

A MC _____ THRU A MC _____
COUNTY BOOK/DOCKET _____, PAGE(S) OR FEE NO(S) _____

A MC _____ THRU A MC _____
COUNTY BOOK/DOCKET _____, PAGE(S) OR FEE NO(S) _____

(OR) IF NOT CONSECUTIVE NUMBERS LIST SEPARATELY BELOW:

BLM SERIAL NUMBERS	NAME OF CLAIMS/SITES	COUNTY BOOK/DOCKET & PAGE OR FEE NUMBER
A MC <u>329297</u>	<u>BARBARA</u>	Docket <u>9700</u> pages <u>307 & 308</u>
A MC <u>329298</u>	<u>LAST CHANCE</u>	Docket <u>9700</u> pages <u>305 & 306</u>
A MC <u>329690</u>	<u>MICKY FREE</u>	Docket <u>9719</u> pages <u>410 & 411</u>
A MC _____	_____	_____
A MC _____	_____	_____
A MC _____	_____	_____
A MC _____	_____	_____
A MC _____	_____	_____
A MC _____	_____	_____
A MC _____	_____	_____

CLAIMANT'S NAME: Merle G. Hill

ADDRESS: 701 N. Calle Rinconado CITY: Vail STATE: AZ

☐ CHECK HERE IF THIS IS A CHANGE OF ADDRESS PHONE: () ZIP: 85641

SIGNATURE: Merle G. Hill
TO RECORD WITH THE COUNTY, ONE CLAIMANT OR THE AGENT MUST SIGN

LIST ALL ADDITIONAL OWNERS ON REVERSE SIDE OF THIS FORM

FOR OFFICIAL USE ONLY

ENTERED INTO COMPUTER: 8-5-98 DATE INITIALS VERIFIED

RECEIVED
BUREAU OF LAND MANAGEMENT
AUG 4 10 04 AM '98
PHOENIX, ARIZONA

UNITED STATES
DEPARTMENT OF THE INTERIOR
BUREAU OF LAND MANAGEMENT

RECEIPT AND ACCOUNTING ADVICE

NO. 2389171 04

TC/AZ

08/04/98

Subject: CLAIM MAINTENANCE FEE 1999 - 3

2 19 13

300.00

Applicant:

MERLE G HILL
701 N CALLE RINCONADO
VAIL AZ 85641-9400

CK 1582

Remitter:

Assignor:

LEASE MANAGEMENT DATA										<input type="checkbox"/> NEW	<input type="checkbox"/> UPDATE	<input type="checkbox"/> PAYMENT
ORIGINAL SERIAL NO.		ASG.	TYPE	ST.	CTY.	FUND SYMBOL			ACRES/UNITS	RATE		
AMC 329297, ET AL												
AMOUNT	ANV. DATE	EXP. DATE	BILL CYC.	S/C	DISTRICT	NEXT BILL	MISC. DATA	U of M	ACTUAL UNITS			
ASSIGNMENT SERIAL NO.		ASG.	TYPE	ST.	CTY.	FUND SYMBOL			ACRES/UNITS	RATE		
AMOUNT	ANV. DATE	EXP. DATE	BILL CYC.	S/C	DISTRICT	NEXT BILL	MISC. DATA	U of M	ACTUAL UNITS			
APPLY REMITTANCE					Remarks:							
ACTION	FUND SYMBOL	CTY.	AMOUNT									
FILING FEE												
RENTAL												
UNEARNED												
REFUND												
TOTAL												
AMOUNT DUE				BY:		DATE:						
<input type="checkbox"/> Lease in Escrow? <input type="checkbox"/> KGS? <input type="checkbox"/> Auto Escalates? <input type="checkbox"/> Auto Renew?				Of Interest? Operating Rights? Operator Bond Filed?		FOR MMS USE ONLY						
BILLEE		NUMBER		OCS SECTION		CODE		FOREST REFUGE				

MAINTENANCE FEE PAYMENT

\$100.00 MAINTENANCE FEE PAYMENT DUE ON OR BEFORE AUGUST 31, 19 97
IN LIEU OF ASSESSMENT WORK FOR THE UPCOMING ASSESSMENT
YEAR BEGINNING SEPTEMBER 1 OF THE YEAR NOTED ABOVE.

Bureau Of Land Management
Arizona State Office
222 North Central Avenue
Phoenix, AZ. 85004-2203

329297, 329690

THE CLAIMS ARE SITUATED IN Pima COUNTY,
ARIZONA.

COUNT: 3 \$ 300.00 INT: sqm
FOR OFFICIAL USE ONLY

BLM SERIAL NUMBERS

NAMES OF CLAIMS OR SITES

A MC _____ THRU A MC _____

COUNTY BOOK/DOCKET _____, PAGE(S) OR FEE NO(S) _____

A MC _____ THRU A MC _____

COUNTY BOOK/DOCKET _____, PAGE(S) OR FEE NO(S) _____

(OR) IF NOT CONSECUTIVE NUMBERS LIST SEPARATELY BELOW:

BLM SERIAL NUMBERS	NAME OF CLAIMS/SITES	COUNTY BOOK/DOCKET & PAGE OR FEE NUMBER
A MC <u>329297</u>	<u>BARBARA</u>	<u>Docket 9700 pages 307 & 308</u>
A MC <u>329298</u>	<u>LAST CHANCE</u>	<u>Docket 9700 pages 305 & 306</u>
A MC <u>329690</u>	<u>MICKEY FREE</u>	<u>Docket 9719 pages 410 & 411</u>
A MC _____	_____	_____
A MC _____	_____	_____
A MC _____	_____	_____
A MC _____	_____	_____
A MC _____	_____	_____
A MC _____	_____	_____
A MC _____	_____	_____

CLAIMANT'S NAME: Merle G. Hill

ADDRESS: 701 N. Calle Rinconado CITY: Vail STATE: AZ

☐ CHECK HERE IF THIS
IS A CHANGE OF ADDRESS PHONE: () ZIP: 85641

SIGNATURE: Merle G. Hill
TO RECORD WITH THE COUNTY, ONE CLAIMANT OR THE AGENT MUST SIGN

LIST ALL ADDITIONAL OWNERS ON REVERSE SIDE OF THIS FORM

FOR OFFICIAL USE ONLY

ENTERED INTO COMPUTER: 7/28/97 SPM SR
DATE INITIALS VERIFIED

TIME STAMP

RECEIVED
BUREAU OF
LAND MANAGEMENT
JUL 1 9 57 AM '97
ARIZONA
STATE OFFICE
PHOENIX, ARIZONA

43 CFR 3833.0-5(e) (August 30, 1994) REQUIRES THAT THE NAMES OF ALL OF THE OWNERS AND THEIR CURRENT ADDRESSES SHALL BE IDENTIFIED ON ALL INSTRUMENTS REQUIRED TO BE RECORDED OR FILED BY THE REGULATIONS, 43 CFR SUBPART 3833.

CLAIMANT'S NAME: Eddie J. Oswalt

ADDRESS: 3710 S. Lebeaux CITY: Tucson STATE: AZ

☐ CHECK HERE IF THIS IS CHANGE OF ADDRESS PHONE: () ZIP: 85730

CLAIMANT'S NAME: Thell Reed (MICKEY FREE ONLY)

ADDRESS: 13413 Ardis CITY: Bellflower STATE: CA

☐ CHECK HERE IF THIS IS CHANGE OF ADDRESS PHONE: () ZIP: 90706

CLAIMANT'S NAME: Jack Larson (MICKEY FREE ONLY)

ADDRESS: P. O. Box 220 CITY: Arivaca STATE: AZ

☐ CHECK HERE IF THIS IS CHANGE OF ADDRESS PHONE: () ZIP: 85601

CLAIMANT'S NAME: Rene Tovar (MICKEY FREE ONLY)

ADDRESS: 581 N. Slate CITY: Vail STATE: AZ

☐ CHECK HERE IF THIS IS CHANGE OF ADDRESS PHONE: () ZIP: 85641

CLAIMANT'S NAME: Dennis Rankin (MICKEY FREE ONLY)

ADDRESS: 2338 E. 19th St CITY: Tucson STATE: AZ

☒ CHECK HERE IF THIS IS CHANGE OF ADDRESS PHONE: () ZIP: 85719

CLAIMANT'S NAME: _____

ADDRESS: _____ CITY: _____ STATE: _____

☐ CHECK HERE IF THIS IS CHANGE OF ADDRESS PHONE: () ZIP: _____

CLAIMANT'S NAME: _____

ADDRESS: _____ CITY: _____ STATE: _____

☐ CHECK HERE IF THIS IS CHANGE OF ADDRESS PHONE: () ZIP: _____

UNITED STATES
DEPARTMENT OF THE INTERIOR
BUREAU OF LAND MANAGEMENT

RECEIPT AND ACCOUNTING ADVICE

NO. 2314920

SM/AZ

07/01/97

Subject: CLAIM MAINTENANCE FEE 1998 (3)

2 19 13

300.00

Applicant:

MERLE G. HILL
701 N. CALLE RINCONADO
VAIL, AZ 85641

SAME - CK #1190

Remitter:

Assignor:

LEASE MANAGEMENT DATA									
<input type="checkbox"/> NEW <input type="checkbox"/> UPDATE <input type="checkbox"/> PAYMENT									
ORIGINAL SERIAL NO.	ASG.	TYPE	ST.	CTY.	FUND SYMBOL			ACRES/UNITS	RATE
AMC 329297; ET AL									
AMOUNT	ANV. DATE	EXP. DATE	BILL CYC.	S/C	DISTRICT	NEXT BILL	MISC. DATA	U of M	ACTUAL UNITS
ASSIGNMENT SERIAL NO.	ASG.	TYPE	ST.	CTY.	FUND SYMBOL			ACRES/UNITS	RATE
AMOUNT	ANV. DATE	EXP. DATE	BILL CYC.	S/C	DISTRICT	NEXT BILL	MISC. DATA	U of M	ACTUAL UNITS
APPLY REMITTANCE					Remarks:				
ACTION	FUND SYMBOL	CTY.	AMOUNT						
FILING FEE									
RENTAL									
UNEARNED									
REFUND									
TOTAL									
AMOUNT DUE									
<div><input type="checkbox"/> Lease in Escrow? <input type="checkbox"/> KGS? <input type="checkbox"/> Auto Escalates? <input type="checkbox"/> Auto Renew?</div> <div><div>Of Interest?</div><div>Operating Rights?</div><div>Operator</div><div>Bond Filed?</div></div>									
BILLEE			NUMBER		FOREST REFUGE				
OCS SECTION			CODE						

PHOENIX, ARIZONA
3:00 A.M.

AUG 14 '95

RECEIVED
BLM, ARIZONA STATE OFFICE

MAINTENANCE FEE PAYMENT

\$100.00 MAINTENANCE FEE PAYMENT DUE ON OR BEFORE AUGUST 31, 1995
IN LIEU OF ASSESSMENT WORK FOR THE UPCOMING ASSESSMENT
YEAR BEGINNING SEPTEMBER 1 OF THE YEAR NOTED ABOVE.

BUREAU OF LAND MANAGEMENT
ARIZONA STATE OFFICE
3707 NORTH 7TH STREET
PHOENIX, AZ 85014 (OR)
P.O. BOX 16563, PHOENIX, AZ 85011

THE CLAIMS ARE SITUATED IN PIMA COUNTY,
ARIZONA.

AMC 329690	
329297 <i>su</i>	
COUNT: <u>3</u>	\$ <u>300⁰⁰</u> INT: <u>5</u>
FOR OFFICIAL USE ONLY	

BLM SERIAL NUMBERS

NAMES OF CLAIMS OR SITES

A MC _____ THRU A MC _____

COUNTY BOOK/DOCKET _____, PAGE(S) OR FEE NO(S) _____

A MC _____ THRU A MC _____

COUNTY BOOK/DOCKET _____, PAGE(S) OR FEE NO(S) _____

(OR) IF NOT CONSECUTIVE NUMBERS LIST SEPARATELY BELOW:

BLM SERIAL NUMBERS	NAME OF CLAIMS/SITES	COUNTY BOOK/DOCKET & PAGE OR FEE NUMBER
A MC <u>329297</u>	<u>BARBARA</u>	<u>DOCKET 9700 PGS 307 & 308</u>
A MC <u>329298</u>	<u>LAST CHANCE</u>	<u>DOCKET 9700 PGS 305 & 306</u>
A MC <u>329690</u>	<u>MICKEY FREE</u>	<u>DOCKET 9719 PGS 410 & 411</u>
A MC _____	_____	_____
A MC _____	_____	_____
A MC _____	_____	_____
A MC _____	_____	_____
A MC _____	_____	_____
A MC _____	_____	_____
A MC _____	_____	_____

CLAIMANT'S NAME: MERLE G. HILL

ADDRESS: 701 N. CALLE RINCONADO CITY: VAIL STATE: AZ

☒ CHECK HERE IF THIS IS A CHANGE OF ADDRESS PHONE: (520) 762-5277 ZIP: 85641

SIGNATURE: *Merle G. Hill* *change of address entered*
TO RECORD WITH THE COUNTY, ONE CLAIMANT OR THE AGENT MUST SIGN

LIST ALL ADDITIONAL OWNERS ON REVERSE SIDE OF THIS FORM

FOR OFFICIAL USE ONLY

ENTERED INTO COMPUTER: 8/28/95 *Spiva* *may*
DATE INITIALS VERIFIED

TIME STAMP

43 CFR 3833.0-5(e) (August 30, 1994) REQUIRES THAT THE NAMES OF ALL OF THE OWNERS AND THEIR CURRENT ADDRESSES SHALL BE IDENTIFIED ON ALL INSTRUMENTS REQUIRED TO BE RECORDED OR FILED BY THE REGULATIONS, 43 CFR SUBPART 3833.

CLAIMANT'S NAME: EDDIE J. OSWALT

ADDRESS: 3710 S. LEBEAUX CITY: TUCSON STATE: AZ

☐ CHECK HERE IF THIS IS CHANGE OF ADDRESS PHONE: (520) 721-4250 ZIP: 85730

CLAIMANT'S NAME: THELL READ (MICKEY FREE ONLY)

ADDRESS: 13413 ARDIS CITY: BELLFLOWER STATE: CA

☒ CHECK HERE IF THIS IS CHANGE OF ADDRESS PHONE: () ZIP: 90706

CLAIMANT'S NAME: JACK LARSON (MICKEY FREE ONLY)

ADDRESS: P. O. BOX 220 CITY: ARIVACA STATE: AZ

☐ CHECK HERE IF THIS IS CHANGE OF ADDRESS PHONE: () ZIP: 85601

CLAIMANT'S NAME: RENE TOVAR (MICKEY FREE ONLY)

ADDRESS: 581 N. SLATE DR CITY: VAIL STATE: AZ

☐ CHECK HERE IF THIS IS CHANGE OF ADDRESS PHONE: () ZIP: 85641

CLAIMANT'S NAME: DENNIS RANKIN (MICKEY FREE ONLY)

ADDRESS: 302 E. COLUMBIA CITY: TUCSON STATE: AZ

☐ CHECK HERE IF THIS IS CHANGE OF ADDRESS PHONE: () ZIP: 85714

CLAIMANT'S NAME:

ADDRESS: CITY: STATE:

☐ CHECK HERE IF THIS IS CHANGE OF ADDRESS PHONE: () ZIP:

CLAIMANT'S NAME:

ADDRESS: CITY: STATE:

☐ CHECK HERE IF THIS IS CHANGE OF ADDRESS PHONE: () ZIP:

UNITED STATES
DEPARTMENT OF THE INTERIOR
BUREAU OF LAND MANAGEMENT

RECEIPT AND ACCOUNTING ADVICE

no.2147518 04

WG/AZ 08/14/95

Subject: CLAIM MAINTENANCE FEE 1996 (3) 2 25 13 300.00

Applicant:
MERLE G.HILL
701 N.CALLE RINCONADO
VAIL AZ.85641

Remitter: SAME CK. # 436

Assignor:

LEASE MANAGEMENT DATA										<input type="checkbox"/> NEW		<input type="checkbox"/> UPDATE		<input type="checkbox"/> PAYMENT		
ORIGINAL SERIAL NO.				ASG.	TYPE		ST.	CTY.	FUND SYMBOL				ACRES/UNITS		RATE	
AMD 329297, ET AL																
AMOUNT		ANV. DATE		EXP. DATE		BILL CYC.		S/C	DISTRICT		NEXT BILL		MISC. DATA		U of M	ACTUAL UNITS
ASSIGNMENT SERIAL NO.				ASG.	TYPE		ST.	CTY.	FUND SYMBOL				ACRES/UNITS		RATE	
AMOUNT		ANV. DATE		EXP. DATE		BILL CYC.		S/C	DISTRICT		NEXT BILL		MISC. DATA		U of M	ACTUAL UNITS
APPLY REMITTANCE										Remarks: <i>Am c 329297-298 329690</i>						
ACTION		FUND SYMBOL				CTY.		AMOUNT								
FILING FEE																
RENTAL																
UNEARNED																
REFUND																
TOTAL																
AMOUNT DUE																
<input type="checkbox"/> Lease in Escrow?										FOR MMS USE ONLY						
<input type="checkbox"/> KGS?																
<input type="checkbox"/> Auto Escalates?																
<input type="checkbox"/> Auto Renew?																
Of Interest?										BILLEE		FOREST REFUGE				
Operating Rights?										NUMBER						
Operator										OCS SECTION						
Bond Filed?										CODE						

**\$100.00 MAINTENANCE FEE PAYMENT
FOR 1995 IN LIEU OF ASSESSMENT
DUE ON OR BEFORE AUGUST 31, 1994**

BUREAU OF LAND MANAGEMENT
ARIZONA STATE OFFICE
3707 N. 7TH STREET
PHOENIX, ARIZONA 85014 (OR)
P. O. BOX 16563, ZIP CODE 85011

<i>AMC 329297</i>	
<i>AMC 329690</i>	
COUNT: <u>3</u>	\$ <u>300.00</u>
FOR OFFICIAL USE ONLY	

6

B L M SERIAL NUMBERS

NAMES OF CLAIMS/SITES

A MC _____	THRU A MC _____	_____
A MC _____	THRU A MC _____	_____
A MC _____	THRU A MC _____	_____

(OR) IF NOT CONSECUTIVE NUMBERS, LIST SEPARATELY BELOW:

B L M SERIAL NUMBERS

NAMES OF CLAIMS/SITES

A MC <u>329297</u>	_____	BARBARA	_____
A MC <u>329298</u>	_____	LAST CHANCE	_____
A MC <u>329690</u>	_____	MICKEY FREE	_____
A MC _____	_____	_____	_____
A MC _____	_____	_____	_____
A MC _____	_____	_____	_____
A MC _____	_____	_____	_____
A MC _____	_____	_____	_____
A MC _____	_____	_____	_____
A MC _____	_____	_____	_____
A MC _____	_____	_____	_____
A MC _____	_____	_____	_____

RECEIVED
BLM ARIZONA STATE OFFICE
Aug 16 '94
9:00 A.M.
PHOENIX, ARIZONA

CLAIMANT'S NAME: MERLE G. HILL

ADDRESS: P. O. BOX 1000-6

CITY: ARIVACA STATE: AZ

PHONE: () ZIP: 85601

☐ CHECK HERE IF THIS IS A CHANGE OF ADDRESS.

TIME
STAMP

FOR OFFICIAL USE ONLY

ENTERED INTO COMPUTER: <u>8-23-94</u>	<u>JB</u>	<u>824-94</u>
DATE	INITIALS	VERIFIED

UNITED STATES
DEPARTMENT OF THE INTERIOR
BUREAU OF LAND MANAGEMENT

RECEIPT AND ACCOUNTING ADVICE

NO. 2062169
WG/AZ 08/16/94
OK
300.00

Subject: CLAIM MAINTENANCE FEE 1995 (3)

2 13 13

Applicant:
MERLE HILL
701 N. CALLE RINCONADO
VALE AZ. 85641

SAME CK. # 197268

Remitter: 762-5277

Assignor:

LEASE MANAGEMENT DATA										<input type="checkbox"/> NEW	<input type="checkbox"/> UPDATE	<input type="checkbox"/> PAYMENT		
ORIGINAL SERIAL NO.	ASG.	TYPE	ST.	CTY.	FUND SYMBOL				ACRES/UNITS	RATE				
AMC 329297, ET AL														
AMOUNT	ANV. DATE	EXP. DATE	BILL CYC.	S/C	DISTRICT	NEXT BILL	MISC. DATA	U of M	ACTUAL UNITS					
ASSIGNMENT SERIAL NO.	ASG.	TYPE	ST.	CTY.	FUND SYMBOL				ACRES/UNITS	RATE				
AMOUNT	ANV. DATE	EXP. DATE	BILL CYC.	S/C	DISTRICT	NEXT BILL	MISC. DATA	U of M	ACTUAL UNITS					
APPLY REMITTANCE					Remarks: AMC 329297-8 329690									
ACTION	FUND SYMBOL	CTY.	AMOUNT											
FILING FEE														
RENTAL														
UNEARNED														
REFUND														
TOTAL														
AMOUNT DUE				BY:					DATE:					
<input type="checkbox"/> Lease in Escrow?					FOR MMS USE ONLY									
<input type="checkbox"/> KGS?					BILLEE					FOREST REFUGE				
<input type="checkbox"/> Auto Escalates?					NUMBER									
<input type="checkbox"/> Auto Renew?					OCS SECTION									
					CODE									

Of Interest?
Operating Rights?
Operator
Bond Filed?

NOTICE!!

These documents have been scanned!

Do not place un-scanned documents beneath this notice!

Do not remove this notice from this file!

GPO Jacket No. 560-102
Print Order 61540
Rise Business Services, LLC
Job=AZ15 7/29/2019



Box Number= AZ15181

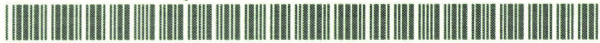

Claim Begin-End: AMC329297-AMC329298

5 Miscellaneous



AZ15181-2 AMC329249-AMC329064

Amended 8-20-99

BUREAU OF LAND MANAGEMENT
RECEIPT AND ACCOUNTING ADVICE

CD/AZ NO. 2480560
08/02/99

Subject: CLAIM MAINTENANCE FEE 2000

2 18 13

300.00

1 CLAIMS

Applicant:

MERLE G HILL
701 N CALLE RINCONADO
VALE AZ 85641

CK 1945

Remitter:

Assignor:

① copy to claimant
② 11 mining claims

329690
329297

LEASE MANAGEMENT DATA

☐ NEW ☐ UPDATE ☐ PAYMENT

ORIGINAL SERIAL NO.	ASG.	TYPE	ST.	CTY.	FUND SYMBOL	ACRES/UNITS	RATE
AMC 329297-329298 3 29690							

AMOUNT	ANV. DATE	EXP. DATE	BILL CYC.	S/C	DISTRICT	NEXT BILL	MISC. DATA	U of M	ACTUAL UNITS

ASSIGNMENT SERIAL NO.	ASG.	TYPE	ST.	CTY.	FUND SYMBOL	ACRES/UNITS	RATE

AMOUNT	ANV. DATE	EXP. DATE	BILL CYC.	S/C	DISTRICT	NEXT BILL	MISC. DATA	U of M	ACTUAL UNITS

APPLY REMITTANCE

ACTION	FUND SYMBOL	CTY.	AMOUNT
FILING FEE			
RENTAL			
UNEARNED			
REFUND			
TOTAL			
AMOUNT DUE			

Remarks:

BY:

DATE:

- ☐ Lease in Escrow?
☐ KGS?
☐ Auto Escalates?
☐ Auto Renew?

Of Interest?
Operating Rights?
Operator
Bond Filed?

FOR MMS USE ONLY

BILLEE	FOREST REFUGE
NUMBER	
OCS SECTION	
CODE	

Merle G. Hill
701 N. Calle Rinconado
Vail, AZ 85641

4-4-94

Bureau of Land Management
3707 N. 7th Street
P. O. Box 16563
Phoenix, AZ 85011

Dear Sir:

Enclosed you will find the original recorded copies of the amended Barbara and the Last Chance which were relocated on 1-1-94. Also enclosed is a check for \$10.52 for the recording fee. Please return the original papers to me at the above address.

Thank you for your consideration in this matter.

Sincerely yours,

Merle G. Hill

RECEIVED
BLM AZ STATE OFFICE
APR 7 '94
9:00 A.M.
PHOENIX, ARIZONA

RECEIVED
S.I. M. AZ STATE OFFICE

APR 7 '94

9:00 A.M.
PHOENIX, ARIZONA

Merle G. Hill
701 N. Calle Rinconado
Vail, AZ 85641

1-27-94

Bureau of Land Management
3707 N. 7th Street
P. O. Box 16563
Phoenix, AZ 85011

Dear Sir:

Enclosed you will find the original recorded copies of the Barbara and the Last Chance which were relocated on 1-1-94. Also enclosed is a check for \$270.52 for the rental, location fee, and recording fee. Please assign them an AMC number and return the original papers to me at the above address.

Thank you for your consideration in this matter.

Sincerely yours,

Merle G. Hill

RECEIVED
B.L.M. AZ STATE OFFICE

FEB 1 '94

9:00 A.M.
PHOENIX, ARIZONA

UNITED STATES
DEPARTMENT OF THE INTERIOR
BUREAU OF LAND MANAGEMENT

RECEIPT AND ACCOUNTING ADVICE

NO. 2057423

WB/AZ

04/07/94

Subject: AMENDMENTS (2)

2 3 12

10.00

Applicant:

MERLE G. HILL
701 N. CALLE RINCONADO
VAIL AZ. 85641

Remitter: SAME CK. # 4646
762-5277

Assignor:

LEASE MANAGEMENT DATA										<input type="checkbox"/> NEW	<input type="checkbox"/> UPDATE	<input type="checkbox"/> PAYMENT
ORIGINAL SERIAL NO.		ASG.	TYPE		ST.	CTY.	FUND SYMBOL			ACRES/UNITS		RATE
AMC 329297, ET AL												
AMOUNT	ANV. DATE	EXP. DATE		BILL CYC.	S/C	DISTRICT	NEXT BILL	MISC. DATA	U of M	ACTUAL UNITS		
ASSIGNMENT SERIAL NO.		ASG.	TYPE		ST.	CTY.	FUND SYMBOL			ACRES/UNITS		RATE
AMOUNT	ANV. DATE	EXP. DATE		BILL CYC.	S/C	DISTRICT	NEXT BILL	MISC. DATA	U of M	ACTUAL UNITS		
APPLY REMITTANCE						Remarks:						
ACTION	FUND SYMBOL	CTY.	AMOUNT									
FILING FEE												
RENTAL												
UNEARNED												
REFUND												
TOTAL												
AMOUNT DUE												
BY: _____						DATE: _____						
Lease in Escrow? <input type="checkbox"/>						FOR MMS USE ONLY						
KGS? <input type="checkbox"/> Of Interest?												
Auto Escalates? <input type="checkbox"/> Operating Rights?												
Auto Renew? <input type="checkbox"/> Operator												
Bond Filed? <input type="checkbox"/>						BILLEE						
						NUMBER			FOREST REFUGE			
						OCS SECTION						
						CODE						

NOTICE!!

These documents have been scanned!

Do not place un-scanned documents beneath this notice!

Do not remove this notice from this file!

GPO Jacket No. 560-102
Print Order 61540
Rise Business Services, LLC
Job=AZ15 7/29/2019



Box Number= AZ15181



Claim Begin-End: AMC329297-AMC329298

6 Location Notices-Amendments and Supporting Documents



AZ15181-2 AMC329249-AMC329064

****Lead Serial No. A MC** 329297
****Lode Claims** 2
****Placer Claims** _____
****Association Placer** _____
Not Enough Locators
(Send Form Letter) _____
****Mill Sites** _____
****Tunnel Sites** _____
****Relocations** ✓
****Timely Filed** (YES) NO
****Service Charge Correct** (YES) NO
****Location Fee Correct** (YES) NO
****Maintenance Fee Correct** (YES) NO
****Amount Paid** 270
Shortage \$ _____ **Overage \$** _____
****Over-the-Counter** _____ **Mail** ✓

****Township(s)** 19S
****Range(s)** 15E
****Section(s)** 24, 25
✓
****GENERAL JURISDICTION OF:**
BLM _____
National Forest COLORADO
Other _____
****STATUS CHECKED (Enter Code 669)**
MTP ✓ **ORCA** ✓ **BY** (JR)
****PRIVATE, STATE, OTHER SURFACE**
****Enter Code 880** _____
****Wilderness Area** _____

****CLAIMS PARTIALLY VOID:** Fee_____ Withdrawn_____ Other_____

**CLAIMS VOID:	Fee	Withdrawn	Other
----------------	-----	-----------	-------

****SPECIAL INSTRUCTIONS:**

** ☒ ADD: DATE 2-1-94 , ACTION CODE 482, 1994

** [] ADD: DATE , ACTION CODE 482, 1995

**** COMMENTS**

F. ANN RODRIGUEZ, RECORDER
RECORDED BY: CML
DEPUTY RECORDER
1951 RD14



329297
TICKET: 9752
PAGE: 436
NO. OF PAGES: 2
SEQUENCE: 94054349
03/18/94
ALOCAT 09:13:00
PICKUP
AMOUNT PAID \$ 9.00

W
MERLE G HILL
WILL PICK UP

TUCSON AZ 85701

NOTICE OF MINING CLAIM

1. TYPE OF NOTICE: Amendment.
2. TYPE OF CLAIM: Lode.
3. The name and address of the Locator is Merle G. Hill, P. O. Box 1000-6, Arivaca, AZ 85601 and Eddie J. Oswalt, 3710 S. Lebeaux, Tucson, AZ 85730.
4. The name of the claim is Barbara (A MC 329297).
5. The date of the location is 1 January 1994.
6. The location of the claim is in Section 24 & 25, Township 19 South, Range 15 East, G&SRB&M, Greaterville Mining District, Pima County, Arizona. The Location Monument corner of the claim is 1800 feet in a west direction to a survey monument or permanent natural object described as and 100 feet north from the southeast corner of section 24.
7. The type of Location monument is 4" X 4" post with rock monument. The type of corner and end monuments are 4" X 4" post and 1 1/2" diameter PVC - 4 feet high.
8. The bearing and distance between the corners of the claim are beginning at the NW corner of the claim, 600 feet in a southeasterly direction to the SW corner, then 1500 feet in a northeasterly direction to the SE corner, then 600 feet in a northwesterly direction to the NE corner, then 1500 feet in a southwesterly direction to the point of beginning.
9. If amending, relocating or previously recorded, this claim was recorded in book 690, page 417, book 8518, page 1785, & book 9700, page 307, Greaterville Mining District, Pima County, Arizona.

Dated: 16 March 1994

Merle G. Hill

9:00 A.M.
PHOENIX, ARIZONA

APR 7 '94

RECEIVED
BLM AZ CLAIM OFFICE

ENTERED IN COMPUTER
4/15/94 MHA

9752

436

9752-436

MAP OF MINING CLAIM LOCATION

1. The name of the claim is Barbara.
2. The location monument corner of the claim is approx 1800 feet in a west direction to a survey monument or permanent natural object described as and 100 feet north from the SE corner of section 24.
3. The type of location monument is 4" X 4" post with rock monument. The type of corner and end monuments are 4" X 4" post and 1 1/2" diameter PVC - 4 feet high.
4. The bearing and distance between the corners of the claim are beginning at the NW corner of the claim, 600 feet in a southeasterly direction to the SW corner, then 1500 feet in a northeasterly direction to the SE corner, then 600 feet in a northwesterly direction to the NE corner, then 1500 feet in a southwesterly direction to the point of beginning.

MAP

One inch = Two thousand feet

North Arrow

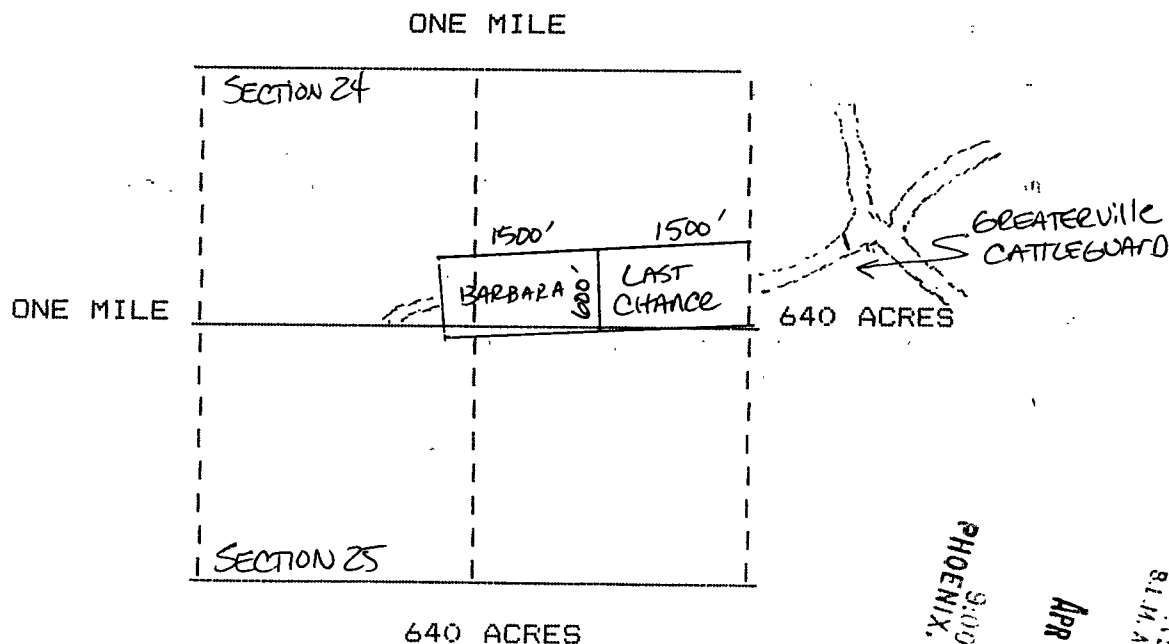
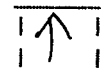

Section 24 & 25, Township 19S, Range 15E, G&SRB&M, Greaterville Mining District, Pima County, Arizona.

PHOENIX, ARIZONA
9:00 AM

APR 7 1994

RECEIVED
BLM AZ STATE OFFICE

Dated: 16 MARCH 1994

Merle G. Hill

9752

437

F. ANN RODRIGUEZ, RECORDER
RECORDED BY: LKF
DEPUTY RECORDER
2011 RD25



TICKET: 9700
PAGE: 307
NO. OF PAGES: 2
SEQUENCE: 94000094
01/03/94
LOCATN 08:00:00
PICKUP
AMOUNT PAID \$ 10.00

W
MERLE G HILL
PICK UP

TUCSON AZ 85701

NOTICE OF MINING CLAIM

1. TYPE OF NOTICE: Relocation. *(No Previous Claim 2/3/94 SE)*
2. TYPE OF CLAIM: Lode.
3. The name and address of the Locator is Merle G. Hill, P. O. Box 1000-6, Arivaca, AZ 85601 and Eddie J. Oswalt, 3710 S. Lebeaux, Tucson, AZ 85730.
4. The name of the claim is Barbara.
5. The date of the location is 1 January 1994.
6. The location of the claim is in Section 24 & 25, Township 19 South, Range 15 East, G&SRB&M, Greaterville Mining District, Pima County, Arizona. The Location Monument corner of the claim is 1800 feet in a west direction to a survey monument or permanent natural object described as and 100 feet north from the southeast corner of section 24.
7. The type of Location monument is 4" X 4" post with rock monument. The type of corner and end monuments are 4" X 4" post and 1 1/2" diameter PVC - 4 feet high.
8. The bearing and distance between the corners of the claim are beginning at the NW corner of the claim, 600 feet in a southeasterly direction to the SW corner, then 1500 feet in a northeasterly direction to the SE corner, then 600 feet in a northwesterly direction to the NE corner, then 1500 feet in a southwesterly direction to the point of beginning.
9. If amending, relocating or previously recorded, this claim was recorded in book 690, page 417 & book 8518, page 1785, Greaterville Mining District, Pima County, Arizona.

Dated: 1 January 1994

Merle G. Hill
Merle G. Hill

A
MC
329297

RECEIVED
FEB 1 11 28 AM '94
ARIZONA DEPT. OF MINES

MAP OF MINING CLAIM LOCATION

RECEIVED
S.M. AZ STATE OFFICE
PHOENIX, ARIZONA

FEB 1 1994

1. The name of the claim is Barbara.
2. The location monument corner of the claim is approx 1800 feet in a west direction to a survey monument or permanent natural object described as and 100 feet north from the SE corner of section 24.
3. The type of location monument is 4" X 4" post with rock monument. The type of corner and end monuments are 4" X 4" post and 1 1/2" diameter PVC - 4 feet high.
4. The bearing and distance between the corners of the claim are beginning at the NW corner of the claim, 600 feet in a southeasterly direction to the SW corner, then 1500 feet in a northeasterly direction to the SE corner, then 600 feet in a northwesterly direction to the NE corner, then 1500 feet in a southwesterly direction to the point of beginning.

MAP

One inch = Two thousand feet

North Arrow

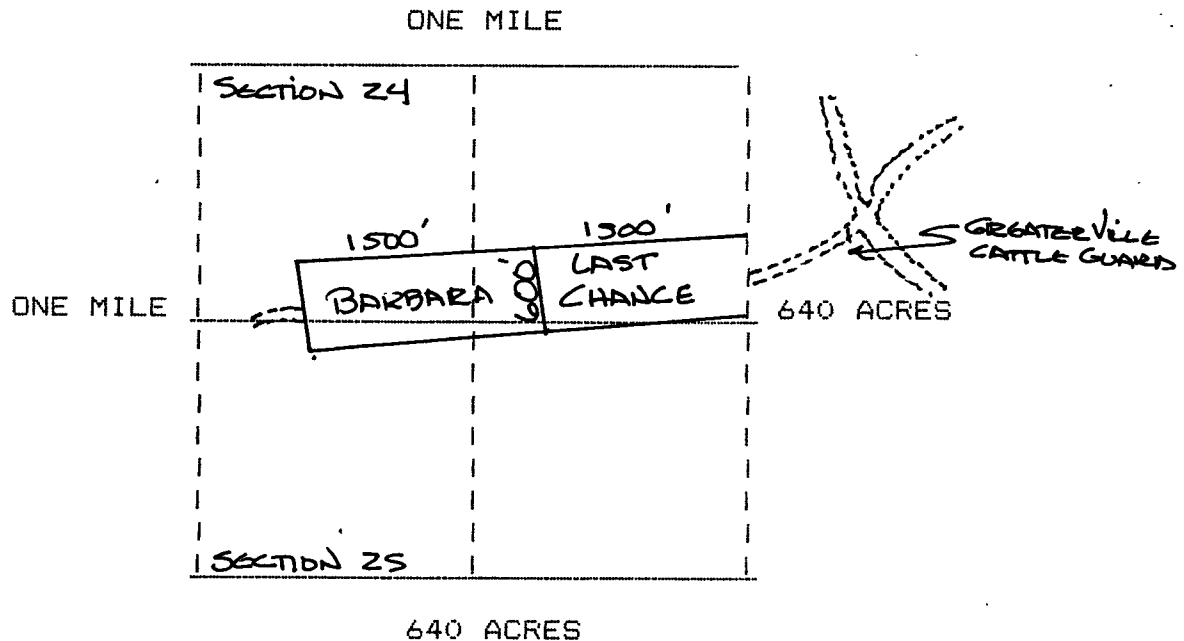
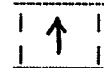

Section 24 & 25, Township 19S, Range 16E, G&SRB&M, Greaterville Mining District, Pima County, Arizona.

Dated: 1 January 1994

Merle G. Hill
Merle G. Hill

F. ANN RODRIGUEZ, RECORDER
RECORDED BY: CML
DEPUTY RECORDER
1951 RD14



329298
CKET: 9752
GE: 433
NO. OF PAGES: 2
SEQUENCE: 94054347
03/18/94
ALOCAT 09:13:00
PICKUP
AMOUNT PAID \$ 9.00

W
MERLE G HILL
WILL PICK UP

TUCSON AZ 85701

NOTICE OF MINING CLAIM

1. TYPE OF NOTICE: Amendment.
2. TYPE OF CLAIM: Lode.
3. The name and address of the Locator is Merle G. Hill, P. O. Box 1000-6, Arivaca, AZ 85601 and Eddie J. Oswalt, 3710 S. Lebeaux, Tucson, AZ 85730.
4. The name of the claim is Last Chance (A MC 329298).
5. The date of the location is 1 January 1994.
6. The location of the claim is in Section 24 & 25, Township 19 South, Range 15 East, G&SRB&M, Greaterville Mining District, Pima County, Arizona. The Location Monument corner of the claim is 600 feet in a west direction to a survey monument or permanent natural object described as and 200 feet north from the southeast corner of section 24.
7. The type of Location monument is 4" X 4" post by well site. The type of corner and end monuments are 2" X 2" post and 1 1/2" diameter PVC - 4 feet high.
8. The bearing and distance between the corners of the claim are beginning at the SE corner of the claim, 600 feet in a northerly direction to the NE corner, then 1500 feet in a southwesterly direction to the NW corner, then 600 feet in a southeasterly direction to the SW corner, then 1500 feet in a northeasterly direction to the point of beginning.
9. If amending, relocating or previously recorded, this claim was recorded in book 4381, page 365, book 8518, page 1791, & book 9700, page 305, Greaterville Mining District, Pima County, Arizona.

Dated: 16 March 1994

Merle G. Hill
Merle G. Hill

9:00 AM
PHOENIX, ARIZONA

APR 7 '94

RECEIVED
BLM AZ STATE OFFICE

ENTERED IN COMPUTER

4/15/94 MCH

9752 433

MAP OF MINING CLAIM LOCATION

1. The name of the claim is Last Chance.
2. The location monument corner of the claim is approx 600 feet in a west direction to a survey monument or permanent natural object described as and 200 feet north from the SE corner of section 24.
3. The type of location monument is 4" X 4" post by well site. The type of corner and end monuments are 2" X 2" post and 1 1/2" diameter PVC - 4 feet high.
4. The bearing and distance between the corners of the claim are beginning at the SE corner of the claim, 600 feet in a northerly direction to the NE corner, then 1500 feet in a southwesterly direction to the NW corner, then 600 feet in a southeasterly direction to the SW corner, then 1500 feet in a northeasterly direction to the point of beginning.

MAP

One inch = Two thousand feet

North Arrow

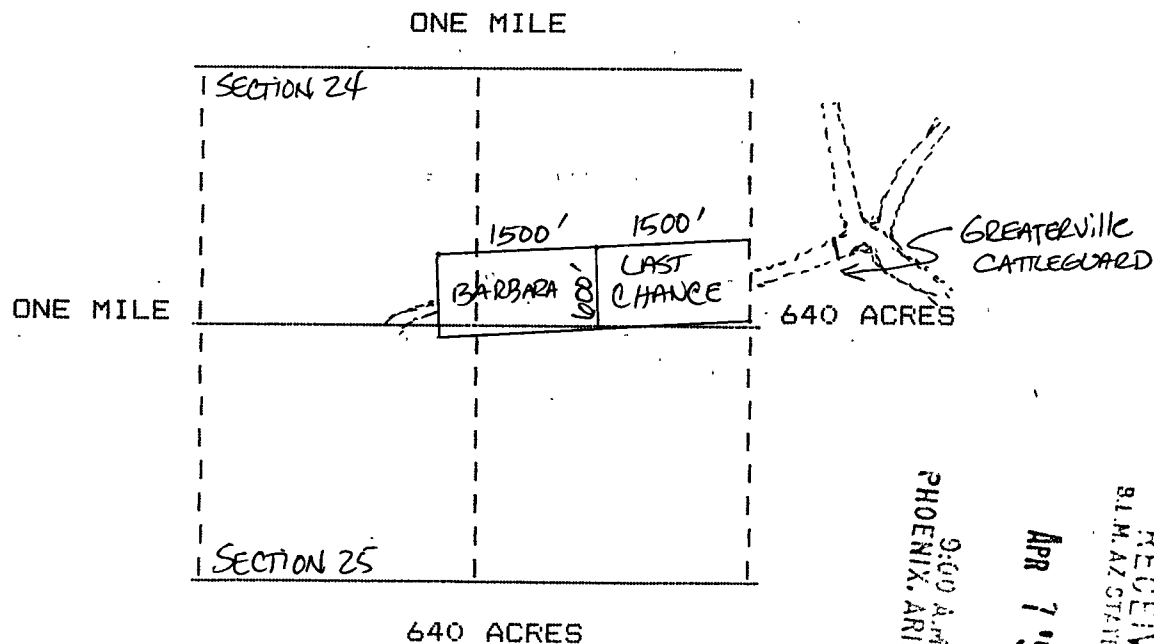

Section 24 & 25, Township 19S, Range 15E, G&SRB&M, Greterville Mining District, Pima County, Arizona.

Dated: 16 March 1994

Merle G. Hill

9752 1434

RECEIVED
BLM AZ STATE OFFICE

APR 7 '94

9:00 A.M.
PHOENIX, ARIZONA

• • • • •

- MAP

North Arrow

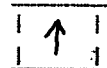

A H/C 329298

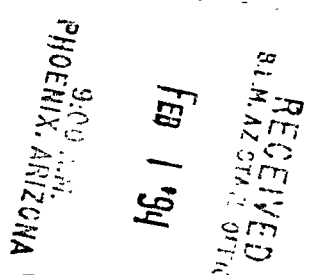

Merle G. Hill

9700 306

F. ANN RODRIGUEZ, RECORDER
RECORDED BY: LKF
DEPUTY RECORDER
2011 RD25



BOOKET: 9700
SE: 305
NO. OF PAGES: 2
SEQUENCE: 94000093
LOCATN 01/03/94
08:00:00
PICKUP
AMOUNT PAID \$ 10.00

W
MERLE G HILL
PICK UP

TUCSON AZ 85701

NOTICE OF MINING CLAIM

1. TYPE OF NOTICE: Relocation. *(No previous claim 2/3/94 se)*
2. TYPE OF CLAIM: Lode.
3. The name and address of the Locator is Merle G. Hill, P. O. Box 1000-6, Arivaca, AZ 85601 and Eddie J. Oswalt, 3710 S. Lebeaux, Tucson, AZ 85730.
4. The name of the claim is Last Chance.
5. The date of the location is 1 January 1994.
6. The location of the claim is in Section 24 & 25, Township 19 South, Range 15 East, G&SRB&M, Greaterville Mining District, Pima County, Arizona. The Location Monument corner of the claim is 600 feet in a west direction to a survey monument or permanent natural object described as and 200 feet north from the southeast corner of section 24.
7. The type of Location monument is 4" X 4" post by well site. The type of corner and end monuments are 2" X 2" post and 1 1/2" diameter PVC - 4 feet high.
8. The bearing and distance between the corners of the claim are beginning at the SE corner of the claim, 600 feet in a northerly direction to the NE corner, then 1500 feet in a southwesterly direction to the NW corner, then 600 feet in a southeasterly direction to the SW corner, then 1500 feet in a northeasterly direction to the point of beginning.
9. If amending, relocating or previously recorded, this claim was recorded in book 4381; page 365 & book 8518, page 1791, Greaterville Mining District, Pima County, Arizona.

Dated: 1 January 1994

Merle G. Hill

RECEIVED
FEB 1 11 28 AM '94
ARIZONA DEPT OF MINES

A MC 329298

9700 305

10	NENW							
4	SENE, E2	14	18-	14-0E	CASE: AZA 024007	US	AT COMMUNICATIO	100.00000% PARTY-IN-INT
4	LOT 1	14	18-0S	15-0E	TYPE: 236209 UNAUTH ACT-ROW-TEL&			
9	SENE, SW	14	19-0S	14-0E	DISP: CLOSED 09/28/89			
16	NW, NW				ACRS: 00019.390			
16	LOT 1							
17	SWNE, S2NW, NWSW, SE							
17	LOT 1, 2							
13	LOT 3							
19	NW, SWSE							
4	SWNE, E2SW	14	18-0S	13-0E	CASE: AZA 024008	TRICO ELEC COOP INC	100.00000%	PARTY-IN-INT
4	LOT 2	14	18-0S	14-0E	TYPE: 285009 UNAUTH ACT-ROW-PWR			
9	E2NW	14	18-0S	15-0E	DISP: CLOSED 09/28/89			
9	E2W2SW, W2E2SW	14	19-0S	14-0E	ACRS: 00036.360			
16	NW, NW							
16	LOT 1							
17	S2NW, W2SW, NWSE							
17	LOT 1, 2							
18	N2SE							
18	LOT 3							
25	M1791 MS				CASE: AZA 024028	ARIMETCO INC	100.00000%	APPLICANT
					TYPE: 356220 HDRK PROS PMT-ACQ			
					DISP: CLOSED 11/18/93			
					ACRS: 00160.000			
19	SE, SWNE, E2E2NW	14	19-0S	14-0E	CASE: AZPHX 0086977	TRICO ELEC COOP INC	100.00000%	PERMITTEE
		14	20-0S	14-0E	TYPE: 281099 TO BE DEFILLED			
					DISP: AUTHORIZED 10/14/84			
					ACRS: 00012.600			

CASE TYPE: ALL DISPO. ALL

14 19-0S 15-0E

*04	SWNE, W2SE	14	17-0S	14-0E	CASE: AZA 023967	PIMA CNTY BD SUPV	100.00000% HOLDER
*04	LOT 2	14	18-0S	13-0E	TYPE: 281001 ROW-ROADS		
*09	SENE, NESW, S2SW, NWSE	14	18-0S	14-0E	DISP: AUTHORIZED 09/05/89		
*10	S2NW	14	18-0S	15-0E	ACRS: 00010.000		
*16	NW1W	14	19-0S	14-0E			
*16	LOT 1						
*17	SWNE, S2NW, NWSE						
*17	LOT 1,2						
*18	S2NE, W2SE						
*18	LOT 2-4						
16	LOT 1	14	17-0S	15-0E	CASE: AZA 023968	FS CORONADO NF	100.00000% HOLDER
17	SWSW	14	18-0S	15-0E	TYPE: 281001 ROW-ROADS		
17	LOT 1,2	14	19-0S	14-0E	DISP: AUTHORIZED 08/23/89		
18	E2SE				ACRS: 00033.000		
*03	S2SW	14	17-0S	14-0E	CASE: AZA 023969	TUCSON ELEC POWER CO	100.00000% HOLDER/BILLEE
*04	S2PW, E2SW, W2SE, SESE	14	18-0S	14-0E	TYPE: 285003 ROW-POWER TRANS, FLP		
*04	LOT 4	14	18-0S	15-0E	DISP: CLOSED 07/22/92		
*05	LOT 1				ACRS: 00050.830		
*10	NE1W						
23	W2NW, NWSE	14	17-0S	15-0E	CASE: AZA 023970	TRICO ELEC COOP INC	100.00000% HOLDER
*04	SWNE, E2SW	14	18-0S	13-0E	TYPE: 285003 ROW-POWER TRANS, FLP		
*04	LOT 2	14	18-0S	14-0E	DISP: AUTHORIZED 04/16/90		
*09	E2NW	14	18-0S	15-0E	ACRS: 00001.830		
*09	E2W2SW, W2E2SW	14	19-0S	14-0E			
*16	NW1W						
*16	LOT 1						
*17	S2NW, E2SW, NWSE						
*17	LOT 1,2						
*18	E2SE						
*18	LOT 3						

* = REJECTED/SEGREGATED/ASSIGNED-OUT

CASE TYPE. ALL DISPO. ALL 14 19-0S 13-0E

*** U.S. DEPARTMENT OF THE INTERIOR *** BUREAU OF LAND MANAGEMENT *** ORCA *** GEOGRAPHIC CROSS REFERENCE *** 02/01/94 ***

GEOGRAPHIC STATE: ARIZONA MERIDIAN: 14 TOWNSHIP: 19-0S RANGE: 15-0E

SEC	SUBDIVISION	MTR	X-REFERENCE	NUMBER/TYPE/DISPOSITION/ACRES	PROPRIETOR/INTEREST/RELATIONSHIP
4	SWNE, W2SE	14	17-0S 14-0E	CASE: AZA 024005	PIMA CO TRANS & FC 100.00000% PARTY-IN-INT
4	LOT 1	14	18-0S 13-0E	TYPE: 281009 UNAUTH ACTIVITY-ROW	
9	SENE, NESW, S2SW, NWSE	14	18-0S 14-0E	DISP: CLOSED 09/28/89	
10	S2NW	14	18-0S 15-0E	ACRS: 00001.000	
16	NW1W	14	19-0S 14-0E		
16	LOT 1				
17	SWNE, S2NW, NWSE				
17	LOT 1,2				
18	S2NE, W2SE, SWSE				
18	LOT 2-4				
3	S2SW	14	17-0S 14-0E	CASE: AZA 024006	TUCSON ELEC POWER CO 100.00000% PARTY-IN-INT
4	S2NW, NE W2SE, SESE	14	18-0S 14-0E	TYPE: 285009 UNAUTH ACT-ROW-PWR	
4	LOT 4	14	18-0S 15-0E	DISP: CLOSED 09/28/89	
5	LOT 1			ACRS: 00050.830	

3	S2NW, SW	14	17-0S	14-0E	CASE: AZA 02370004	AZ SLD	100.00000% PATENTEE
3	LOT 3-4	14	17-0S	15-0E	TYPE: 221005 EX-ST-SPECIAL ACTS		
4	S2H2, S1	14	18	13-0E	DISP: AUTHORIZED 03/25/91		
4	LOT 1-4	14	18-0S	14-0E	ACRS: 50690.940		
3	S2H2, S2	14	18-0S	15-0E			
3	LOT 1-4	14	19-0S	14-0E			
6	S2NE, SE						
6	LOT 1-5						
-	E2						
7	LOT 1-4						
8	ALL						
9	SENE, W2, SE						
10	E2NW, SWNW, SW						
16	N2NW, SENE						
16	LOT 1						
17	SENE, W2E2, W2, SESE						
17	LOT 1-2						
18	E2						
18	LOT 1-4						
19	NE	14	19-0S	14-0E	CASE: AZA 02370007	FS CORONADO NF	100.00000% ADMIN MGT EMT
19	LOT 1-4	14	20-0S	15-0E	TYPE: 232113 WDL-FS-NATIONAL FOR		
20	W2SW				DISP: CLOSED 11/19/88		
29	W2NW, SW				ACRS: 00001.000		
30	NE, SE, SENE						
30	LOT 1						
19	E2				CASE: AZA 02370009	FS CORONADO NF	100.00000% ADMIN MGT EMT
19	LOT 1-4				TYPE: 232113 WDL-FS-NATIONAL FOR		
20	SWNW, W2SW				DISP: AUTHORIZED 11/19/88		
30	N2E				ACRS: 00751.040		

CASE TYPE: ALL DISPO: ALL

14 19-0S 15-0E

*** U.S. DEPARTMENT OF THE INTERIOR *** BUREAU OF LAND MANAGEMENT *** BORCA *** GEOGRAPHIC CROSS REFERENCE *** 02/01/94 ***

GEOGRAPHIC STATE: ARIZONA MERIDIAN: 14 TOWNSHIP: 19-0S RANGE: 15-0E

SEC	SUBDIVISION	NTR X-REFERENCE	NUMBER/TYPE/DISPOSITIO. ACRES	PROPRIETOR, INTEREST/RELATIONSHIP
19	SE		CASE: AZA 02370010	FS CORONADO NF 100.00000% ADMIN MGT EMT
19	LOT 1-4		TYPE: 232113 WDL-FS-NATIONAL FOR	
			DISP: CLOSED 11/19/88	
			ACRS: 00320.000	
*04	SENE, E2SE	14 18-0S 13-0E	CASE: AZA 023957	US WEST COMMUNICATIO 100.00000% HOLDER BILLEE
*04	LOT 1	14 18-0S 14-0E	TYPE: 286203 ROW-TEL & TELEG, FL	
*09	SENE, SW	14 18-0S 15-0E	DISP: CLOSED 03-26-92	
*16	NWNW	14 19-0S 14-0E	ACRS: 00019.390	
*16	LOT 1			
*17	SWNE, S2NW, NWSW, SE			
*17	LOT 1, 2			
*18	S2NE, N2SE			
*18	LOT 3			

14 15-OS 19-0E
14 17-OS 23-0E
14 19-OS 14-0E
14 19-OS 16-0E
14 19-OS 29-0E
14 20-OS 14-0E
14 23-ON 8-0E
14 24-ON 8-0E

1 SWHE
1 LOT 1-7

14 18-OS 13-0E
14 18-OS 16-0E
14 19-OS 16-0E

CASE: AZA 013613FD
TYPE: 220200 EX-FS SEC 206, FLPM
DISP: CLOSED 03/28/85
ACRS: 12937.230

FS REGION 3

100.00000 % ADMIN MGT ENT

25 M1791 MS

14 6-ON 10-0E
14 6-ON 27-0E
14 7-ON 30-0E
14 8-ON 5-0E
14 8-ON 30-0E
14 9-ON 13-0E
14 9-ON 14-0E
14 9-ON 23-0E
14 9-ON 4-0E
14 15-OS 13-0E
14 15-OS 19-0E
14 17-OS 23-0E
14 19-OS 14-0E
14 19-OS 16-0E
14 19-OS 29-0E
14 20-OS 14-0E
14 23-ON 8-0E
14 24-ON 8-0E

CASE: AZA 018613PT
TYPE: 220200 EX-FS SEC 206, FLPM
DISP: CLOSED 03/28/85
ACRS: 05547.037

ADAMAX MINING CO

100.000000% OWNER

CASE TYPE: ALL DISPO: ALL

14 19-OS 13-0E

*** U.S. DEPARTMENT OF THE INTERIOR *** BUREAU OF LAND MANAGEMENT *** ORCA *** GEOGRAPHIC CROSS REFERENCE *** 02/01/94 ***

GEOGRAPHIC STATE: ARIZONA MERIDIAN: 14 TOWNSHIP: 19-OS RANGE: 15-0E

SEC	SUBDIVISION	WTR X-REFERENCE	NUMBER/TYPE DISPOSITION/ACRES	PROPRIETOR/INTEREST/RELATIONSHIP
15	SW		CASE: AZA 022973 TYPE: 272011 SALE-SEC 209 MIN FL DISP: CLOSED 08/24/87 ACRS: 00015.000	MCGIBBON W A 100.000000% APPLICANT
25	M1791 MS	14 19-OS 16-0E	CASE: AZA 02355701 TYPE: 218009 ACQ-FS PL 95-442 DISP: AUTHORIZED 08/09/89 ACRS: 03057.955	FS REGION 3 100.000000% ADMIN MGT ENT
25	M1791 MS	14 19-OS 16-0E	CASE: AZA 023557PT TYPE: 210200 EX-FS SEC 206, FLPM DISP: AUTHORIZED 08/09/89 ACRS: 03057.955	FS REGION 3 100.000000% ADMIN MGT ENT

*16 NE,N2SE,SESE
 *16 LOT 2-4
 *21 NENE,NW ,S2N2,S2
 *21 LOT 1,2
 *22 ALL
 *23 SWNW,NE,S2
 *23 LOT 1-3

24 W2E2,W2
 24 LOT 1-4
 25 ALL
 28 ALL
 31 LOT 1-4
 32 ALL
 34 ALL
 36 ALL
 *25 NWNE,NENW,SESW,W2W2
 *25 LOT 1-6
 *27 ALL
 *29 E2NW,E2
 *31 E2
 *33 ALL
 *35 ALL

CASE: AZA 015680
 TYPE: 311111 O&G LSE NONCOMP PUB
 DISP: CLOSED 04/01/86
 ACRS: 04208.930

HGF OIL CORP

100.00000% LESSEE

19 NE
 20 W2SW
 29 W2NW,SW
 30 W2NE,SENE
 30 LOT 1

CASE: AZA 016940
 TYPE: 311111 O&G LSE NONCOMP PUB
 DISP: CLOSED 06/01/83
 ACRS: 00657.730

HOFFMAN JOHN E
 WILLSON D H

50.00000% APPLICANT
 50.00000% APPLICANT

* = REJECTED/SEGREGATED/ASSIGNED-OUT

CASE TYPE. ALL DISPO. ALL

14 19-0S 15-0E

*** U.S. DEPARTMENT OF THE INTERIOR *** BUREAU OF LAND MANAGEMENT *** ORCA *** GEOGRAPHIC CROSS REFERENCE *** 02/01/94 ***

GEOGRAPHIC STATE. ARIZONA

MERIDIAN: 14 TOWNSHIP. 19-0S RANGE: 15-0E

SEC	SUBDIVISION	MTR X-REFERENCE			NUMBER TYPE/DISPOSITION/ACRES	PROPRIETOR/INTEREST/RELATIONSHIP	
1	SWNE	14	18-0S	15-0E	CASE: AZA 018613A	FS REGION 3	100.00000% ADML MGT ENT
1	LOT 1-7	14	18-0S	16-0E	TYPE: 220200 EX-FS SEC 206, FLPM		
		14	19-0S	16-0E	DISP: CLOSED 01/10/87		
					ACRS: 12921.610		
25	N1791 NS	14	6-0N	10-0E	CASE: AZA 018613A	ANAMAX MINEL CO	100.00000% OWNER
		14	6-0N	27-0E	TYPE: 220200 EX-FS SEC 206, FLPM		
		14	7-0N	30-0E	DISP: CLOSED 01/10/87		
		14	8-0N	3-0E	ACRS: 05485.107		
		14	8-0N	30-0E			
		14	9-0N	13-0E			
		14	9-0N	14-0E			
		14	9-0N	23-0E			
		14	9-0N	4-0E			
		14	15-0S	18-0E			

*** U.S. DEPARTMENT OF THE INTERIOR *** BUREAU OF LAND MANAGEMENT *** ORCA *** GEOGRAPHIC CROSS REFERENCE *** 02/01, 94 ***

 GEOGRAPHIC STATE: ARIZONA MERIDIAN: 14 TOWNSHIP: 15-0S RANGE: 15-0E

SEC	SUBDIVISION	MTR X-REFERENCE	NUMBER/TYPER, DISPOSITION/ACRES	PROPRIETOR/INTEREST/RELATIONSHIP
---	-----	-----	-----	-----
2	S2NE2, S2		CASE: AZA 015652	NGF OIL CORP 100.00000% LESSEE
2	LOT 1-4		TYPE: 311111 O&G LSE MONCOMP PUB	
10	E2		DISP: CLOSED 04, 01/86	
13	W2E2, W2		ACRS. 02770.040	
13	LOT 1-4			
15	ALL			
20	NW, E2SW, E2			
*01	SW, W2SE			
*01	LOT 8, 9			
*03	S2NE, SE			
*03	LOT 1, 2			
*11	ALL			
*12	W2E2, W.			
*12	LOT 1-4			
*14	ALL			